Report To:	THE INVERCLYDE COUNCIL	Date: 3 December 2009
Report By:	CORPORATE DIRECTOR REGENERATION AND RESOURCES	Report No: LA/456/09
Contact Officer:	AUDREY WARMISHAM	Contact No: 01475 712118
Subject:	PROPOSED TRAFFIC REGULATION ORDER – ON-STREET PARKING PLACES (WITHOUT CHARGES) ORDER 2 2009	

1.0 PURPOSE

- 1.1 The purpose of the report is to introduce Traffic Regulation Order – On-Street Parking Places (Without Charges) Order No 2 2009.

2.0 SUMMARY

- 2.1 In order to comply with the Traffic Signs Regulations and General Directions 2002, 7(1) and 7(2) and to provide assistance to disabled persons who hold a badge under the Disabled Persons (Badges for Motor Vehicles) (Scotland) Regulations 2000 as amended, the Safe, Sustainable Communities Committee at the meeting held on 27 October 2009 agreed that The Inverclyde Council be asked to make the Traffic Regulation Order – On-Street Parking Places (Without Charges) Order No 2 2009 in terms of the Road Traffic Regulation Act 1984 and Roads (Scotland) Act 1984 and associated Regulations.
- 2.2 The proposals have been advertised and no objections have been received.
- 2.3 There are no legal or financial implications.

3.0 RECOMMENDATION

- 3.1 That a Resolution is made in the following terms:
- 3.2 THE INVERCLYDE COUNCIL, incorporated under the Local Government etc. (Scotland) Act 1994, RESOLVE TO MAKE as they HEREBY MAKE a Resolution under Section 32(1) and Part III of Schedule 9 of the Road Traffic Regulation Act 1984 to permit the provision of parking places for disabled persons who hold a badge under the Disabled Persons (Badges for Motor Vehicles) (Scotland) Regulations 2000 as amended all as detailed in a copy of the Order forming a supplement to the principal minute hereof, and that the Head of Environmental Services and Head of Legal & Administration be authorised to take all necessary action in connection therewith.

Appendix

Legal & Administration

THE INVERCLYDE COUNCIL
ON-STREET PARKING PLACES
(WITHOUT CHARGES)
ORDER NO 2 2009
TRAFFIC REGULATION ORDER

THE INVERCLYDE COUNCIL

ON-STREET PARKING PLACES (WITHOUT CHARGES) ORDER NO 2 2009

The Inverclyde Council in exercise of the powers conferred on them by Sections 32(1) of the Road Traffic Regulation Act 1984 ("the Act") and of all other enabling powers and after consultation with the Chief Constable of Strathclyde Police in accordance with Part III of Schedule 9 to the Act hereby make the following Order.

1. This Order may be cited as "The Inverclyde Council On-Street Parking Places (Without Charges) Order No 2 2009 and shall come into operation on #####"
2. In this Order the following expressions have the meanings hereby assigned to them:

"vehicle" unless the context otherwise requires, means a vehicle of any description and includes a machine or implement of any kind drawn or propelled along roads whether or not by mechanical power;

"driver" in relation to a vehicle waiting in a parking place means the person driving the vehicle at the time it was left in the parking place;

"parking place" means a place where a vehicle, or vehicles of any class, may wait i.e. the area of land specified in the Schedule for which the use as a parking place has been authorised by the Council under Section 32(1) of the Act;

"sign" means a traffic sign;

"disabled person's badge" has the same meaning as in the Disabled Persons (Badges for Motor Vehicles) Regulations 1982 as amended;

"disabled person's vehicle" has the same meaning as in The Local Authorities Traffic Orders (Exemption for Disabled Persons) (Scotland) Regulations 1991;

"Council" means The Inverclyde Council;
3. Each area of road which is described in Column 2 of the Schedule to this Order is hereby designated as a parking place.
4. The parking places designated under this Article may be used for the leaving of disabled person's vehicles displaying a disabled person's badge under Section 21 of the Chronically Sick and Disabled Persons Act 1970.
5. The limits of each parking place shall be indicated on the carriageway in such a manner as the Council may determine by signs; carriageway markings, lines or other indications. The driver of a vehicle which is not a disabled person's vehicle shall not permit it to wait within any areas of carriageway which are indicated by any of the foregoing means to be parking places reserved for use in accordance with Article 2 hereto.
6. Every vehicle left in any parking place designated under this Article shall stand such that no place is occupied by more than one vehicle and that every part of the vehicle is within the limits of the parking place provided that, where the length of a vehicle precludes compliance with this paragraph, such vehicle shall be deemed to be within the limits of a parking place if;

- i. the extreme front portion or, as the case may be, the extreme rear portion of the vehicle is within 300 mm of an indication on the carriageway provided under this Article in relation to the parking place; and
 - ii. the vehicle, or any part thereof, is not within the limits of any adjoining parking place.
7. Any person duly authorised by the Council or a Police Constable in uniform or a traffic warden or parking attendant may move or cause to be moved in case of any emergency, to any place they think fit, vehicles left in a parking place.
8. Any person duly authorised by the Council may suspend the use of a parking place or any part thereof whenever such suspension is considered reasonably necessary:
 - i. for the purpose of facilitating the movement of traffic or promoting its safety;
 - ii. for the purpose of any building operation, demolition, or excavation in or adjacent to the parking place or the laying, erection, alteration, removal or repair in or adjacent to the parking place of any sewer or of any main, pipe, apparatus for the supply of gas, water electricity or of any telecommunications apparatus, traffic sign or parking meter;
 - iii. for the convenience of occupiers of premises adjacent to the parking place on any occasion of the removal of furniture from one office or dwellinghouse to another or the removal of furniture from such premises to a depository or to such premises from a depository;
 - iv. on any occasion on which it is likely by reason of some special attraction that any street will be thronged or obstructed; or
 - v. for the convenience of occupiers of premises adjacent to the parking place at times of weddings or funerals or on other special occasions.
9. A police constable in uniform may suspend for not longer than twenty four hours the use of a parking place or part thereof whenever such suspension is considered reasonably necessary for the purpose of facilitating the movement of traffic or promoting its safety.
10. This Order insofar as it relates to the parking places to be revoked (R), as specified in the Schedule to this Order, partially revokes The Inverclyde Council On Street Parking Places (Without Charges), Orders No 2 1997, No 1 1999, No 1 2001, No 1 2004, No 2 2005, No 1 2006, No 2 2006 and No 2 2007.

Sealed with the Common Seal of The Inverclyde Council and subscribed for them on their behalf by

INVERCLYDE COUNCIL

ON-STREET PARKING PLACES (WITHOUT CHARGES) ORDER NO 2 2009

**Statement of Reasons for Proposing to Make
the Above Order**

It is considered necessary to make the above Order to provide assistance for disabled persons who hold a badge under the Disabled Persons (Badges for Motor Vehicles) (Scotland) Regulations 2000 as amended and by revoking those parking places no longer required to maximise on-street parking capacity.

SCHEDULE

TRO 02/2009

ALL and WHOLE that area of ground as described in Column 2 in the table below

Page 1 of 2

Ref. No.	Name of Parking Place to be allocated or revoked (R)	Position in which vehicle may wait	Classes of vehicle	Days of operation of parking place	Hours of operation of parking place	Maximum period for which vehicle may wait	Scale of charges
1	2	3	4	5	6	7	8
0847	Carriageway ex adverso 61 Kelly Street Greenock	Wholly within a parking bay	Disabled persons vehicle (Displaying "Blue badge")	All days	All hours	No limits	No charges
0850	Carriageway ex adverso 5 Pembroke Road Greenock	"	"	"	"	"	"
0852	Carriageway ex adverso 8 Steel Street Gourock	"	"	"	"	"	"
0853	Carriageway ex adverso 55 Westray Avenue Port Glasgow	"	"	"	"	"	"
0854	Carriageway ex adverso 5 Finnart Road Greenock	"	"	"	"	"	"
0856	Carriageway ex adverso 9 Moffat Street Greenock	"	"	"	"	"	"
0857	Carriageway ex adverso 1 Ashburn Gate Gourock	"	"	"	"	"	"
0858	Carriageway ex adverso 21 Larkfield Grove Greenock	"	"	"	"	"	"
0859	Carriageway ex adverso 81 W Woodside Avenue Port Glasgow	"	"	"	"	"	"
0860	Carriageway ex adverso 46 Balloch Road Greenock	"	"	"	"	"	"
0862	Carriageway ex adverso 168 Old Inverkip Road Greenock	"	"	"	"	"	"
0864	Carriageway ex adverso 4 Stroma Avenue Port Glasgow	"	"	"	"	"	"
0866	Carriageway ex adverso 87 Holmscroft Street Greenock	"	"	"	"	"	"
0867	Carriageway ex adverso 42 Macgillivray Avenue Greenock	"	"	"	"	"	"
0872	Carriageway ex adverso 93 Belville Street Greenock	"	"	"	"	"	"
0874	Carriageway ex adverso 11 Patrick Street Greenock	"	"	"	"	"	"
0875	Carriageway ex adverso 3 Hope Street Greenock	"	"	"	"	"	"
0880	Carriageway ex adverso 3 Wallace Place Greenock	"	"	"	"	"	"
0881	Carriageway ex adverso 13 William Street Greenock	"	"	"	"	"	"
0897	Carriageway ex adverso 4 Levanne Place Gourock	"	"	"	"	"	"

SCHEDULE

TRO 02/2009

Rev A

ALL and WHOLE that area of ground as described in Column 2 in the table below

Page 2 of 2

Ref. No.	Name of Parking Place to be allocated or revoked (R)	Position in which vehicle may wait	Classes of vehicle	Days of operation of parking place	Hours of operation of parking place	Maximum period for which vehicle may wait	Scale of charges
1	2	3	4	5	6	7	8
9703	Carriageway ex adverso 92 Berwick Road (R) Greenock	Wholly within a parking bay	Disabled persons vehicle (Displaying "Blue badge")	All days	All hours	No limits	No charges
9708	Carriageway ex adverso 39 Brisbane Street (R) Greenock	"	"	"	"	"	"
9719	Carriageway ex adverso 77 Auchenbothie Road (R) Port Glasgow	"	"	"	"	"	"
9848	Carriageway ex adverso 12 East Crawford Street (R) Greenock	"	"	"	"	"	"
9870	Carriageway ex adverso 96 Old Inverkip Road (R) Greenock	"	"	"	"	"	"
0038	Carriageway ex adverso 23 Glamis Drive (R) Greenock	"	"	"	"	"	"
0326	Carriageway ex adverso 2A Grant Street (R) Greenock	"	"	"	"	"	"
0363	Carriageway ex adverso 106 Auchmead Road (R) Greenock	"	"	"	"	"	"
0417	Carriageway ex adverso 35 Bank Street (R) Greenock	"	"	"	"	"	"
0465	Carriageway ex adverso 5 Strone Crescent (R) Greenock	"	"	"	"	"	"
0563	Carriageway ex adverso 6 Grenville Road(R) Gourock	"	"	"	"	"	"
0604	Carriageway ex adverso 43 Ardgowan Street (R) Greenock	"	"	"	"	"	"
0607	Carriageway ex adverso 37 Finnart Street (R) Greenock	"	"	"	"	"	"
0706	Carriageway ex adverso 85 Leven Road (R) Greenock	"	"	"	"	"	"

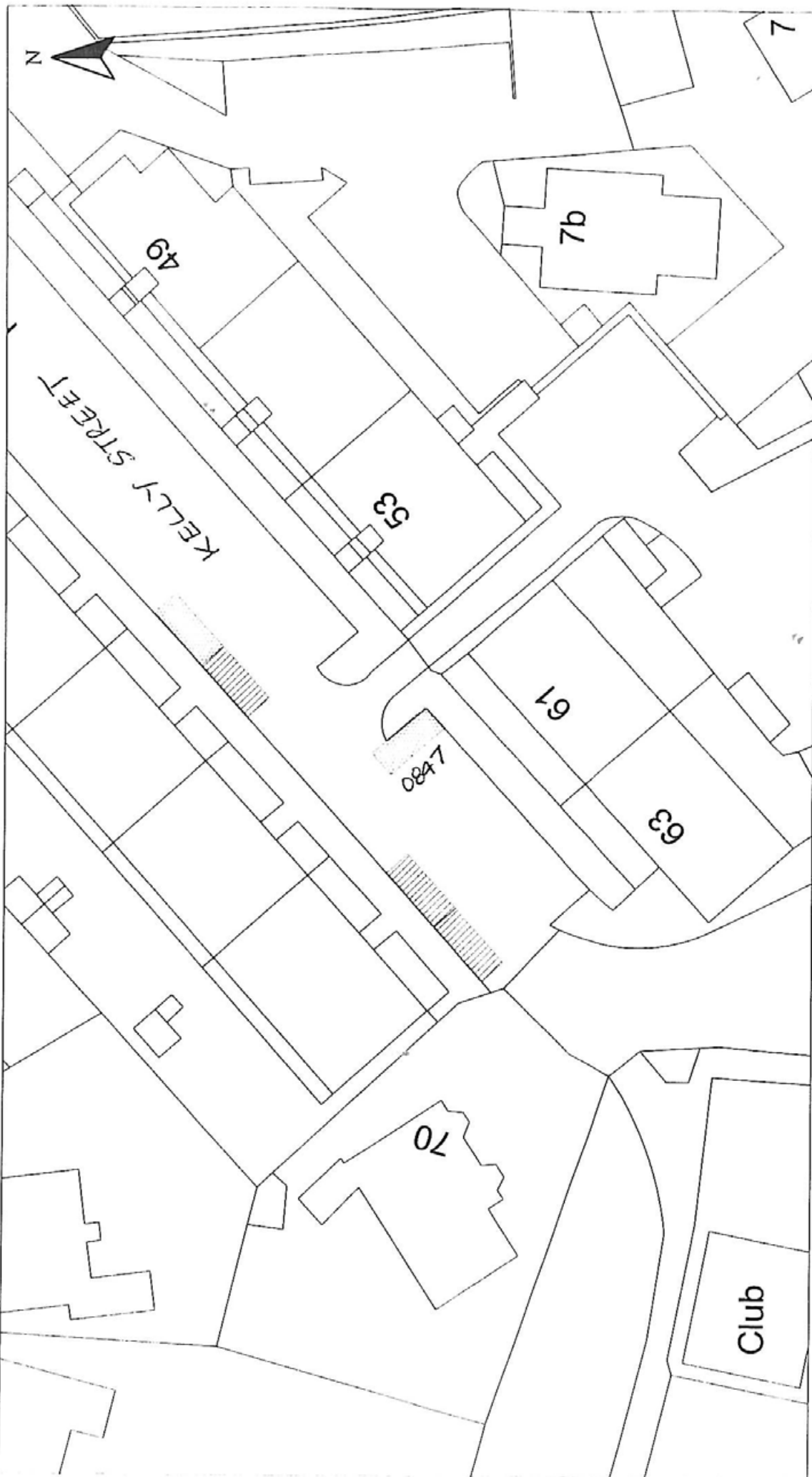

HEAD OF SERVICE
ALAN G BARNES MCIMM CEnv

Disabled Bays
71 EAST HAMILTON STREET
GREENOCK, PA15 2UA

Reproduced from Ordnance Survey mapping with the permission
of the Controller of Her Majesty's Stationery Office. Crown
Copyright. Unauthorised reproduction infringes Crown Copyright
and may result in prosecution or legal proceedings.

Licence No. LA03097L

Ordnance
Survey

DISABLED PERSON'S PARKING BAY

61 KELLY STREET, GREENOCK

BAY No. 0847

Scale : 1:500

Prepared by : R. MACKAY

Drawn by : R. MACKAY

Drawing No. :

Date : FEB 2009

Checked by :

Approved by :

File No. 19/12

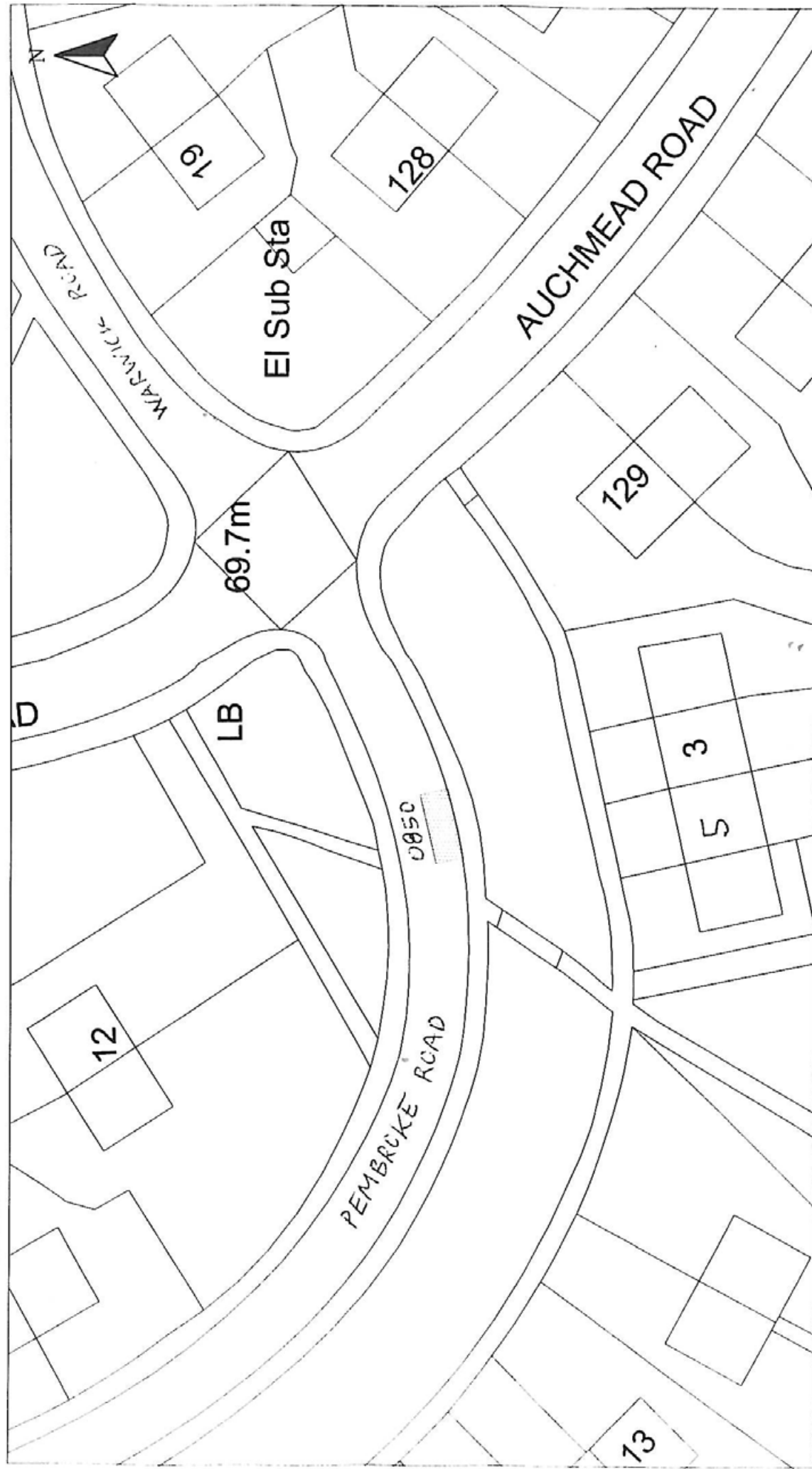

HEAD OF SERVICE
ALAN G BARNES MCiWM CEnv

Disabled Bays
71 EAST HAMILTON STREET
GREENOCK, PA15 2UA

Reproduced from Ordnance Survey mapping with the permission
of the Controller of Her Majesty's Stationery Office. Crown
Copyright. Unauthorised reproduction infringes Crown Copyright
and may result in prosecution or legal proceedings.

Ordnance
Survey
Licence No. LA003597L

DISABLED PERSON'S PARKING BAY
5 PEMBROKE ROAD, GREENOCK
BAY No. 0850

Scale : 1:500

Prepared by : R. MACKAY

Drawn by : R. MACKAY

Drawing No. :

Date : FEB 2009

Checked by :

Approved by :

File No. : 19/12

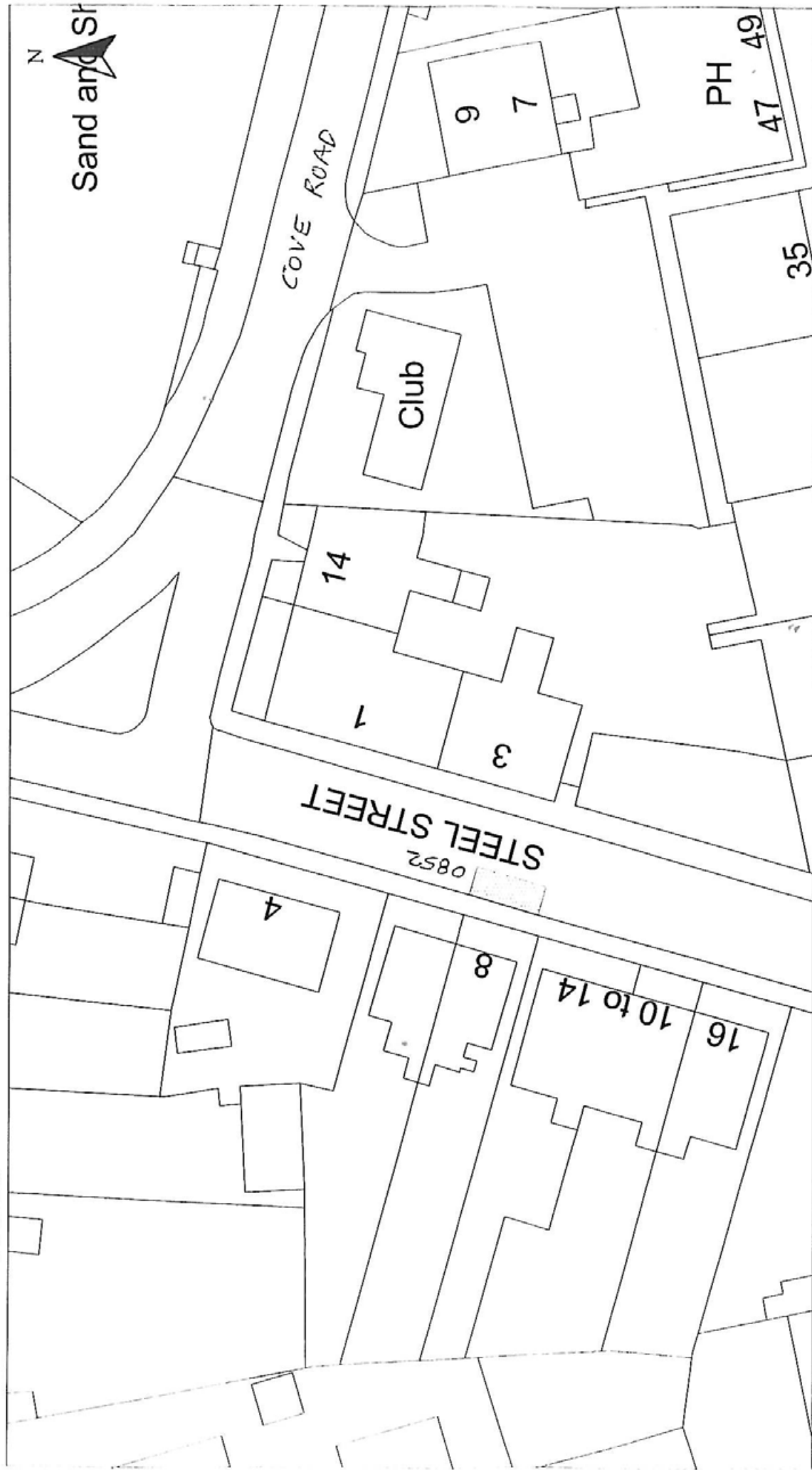

HEAD OF SERVICE
ALAN G BARNES MCIWM CEnv

Disabled Bays
71 EAST HAMILTON STREET
GREENOCK, PA15 2UA

Reproduced from Ordnance Survey mapping with the permission of the Controller of Her Majesty's Stationary Office. Crown Copyright. Unauthorised reproduction infringes Crown Copyright and may result in prosecution or legal proceedings.

Ordnance Survey
Licence No. LA00097L

DISABLED PERSON'S PARKING BAY
8 STEEL STREET, GOUROCK
BAY No. 0852

Scale : 1:500

Prepared by : R. MACKAY

Drawn by : R. MACKAY

Drawing No. :

Date : FEB 2009

Checked by :

Approved by :

File No. : 19/12

Inverclyde council

ENVIRONMENTAL SERVICES

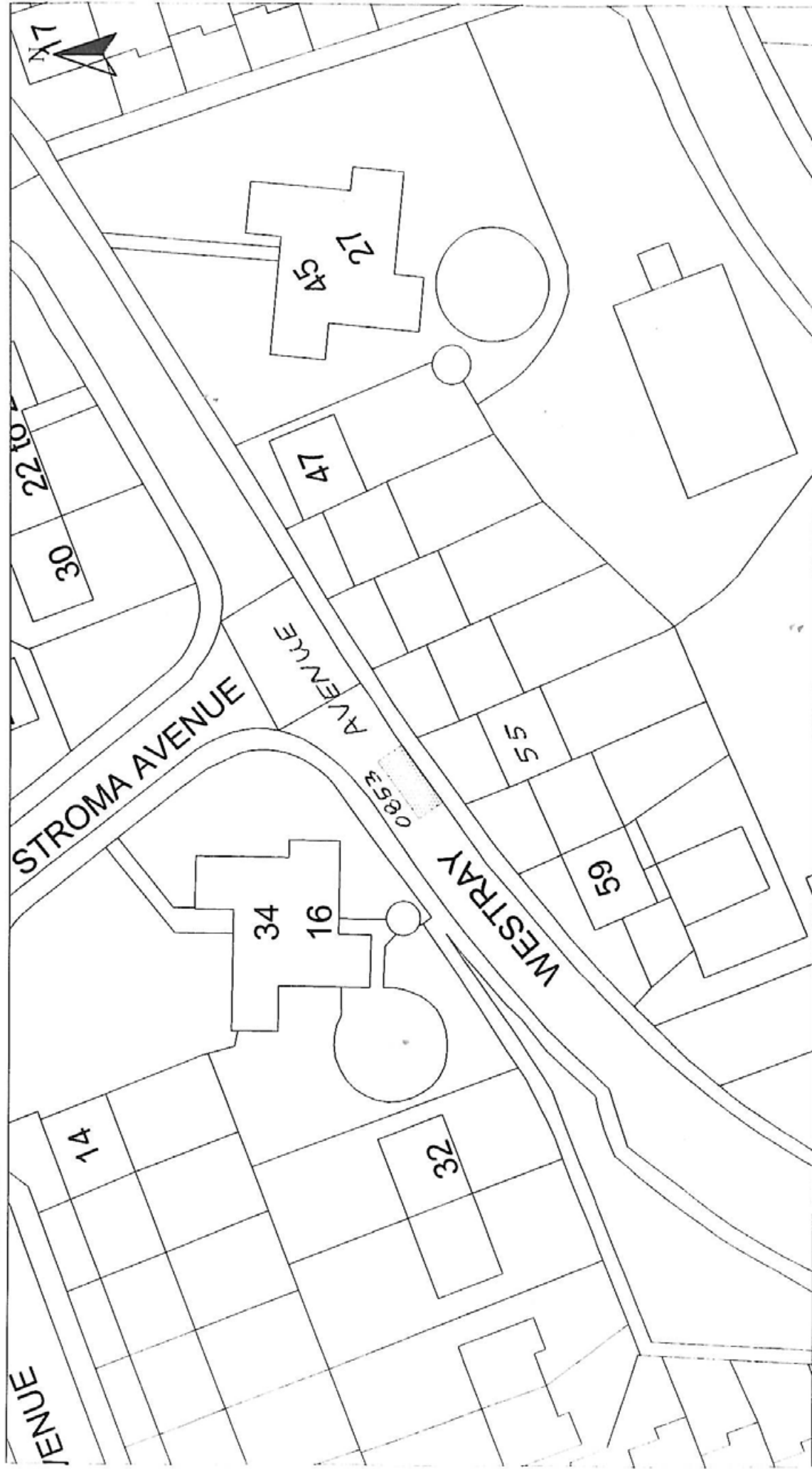

HEAD OF SERVICE ALAN G BARNES MCIWM CEnv		DISABLED PERSON'S PARKING BAY		Scale : 1:500	Date : FEB 2009
71 EAST HAMILTON STREET GREENOCK, PA15 2UA		55 WESTRAY AVENUE, PORT GLASGOW BAY No. 0853		Prepared by : R. MACKAY	Checked by :
Disabled Bays				Drawn by : R. MACKAY	Approved by :
				Drawing No. :	File No. : 19/12

Reproduced from Ordnance Survey mapping with the permission of the Ordnance Survey. Copyright Ordnance Survey. All rights reserved. Ordnance Survey is a registered trademark of Ordnance Survey. Ordnance Survey is a registered trademark of Ordnance Survey. Ordnance Survey is a registered trademark of Ordnance Survey.

Ordnance Survey
Licence No. LA00007L

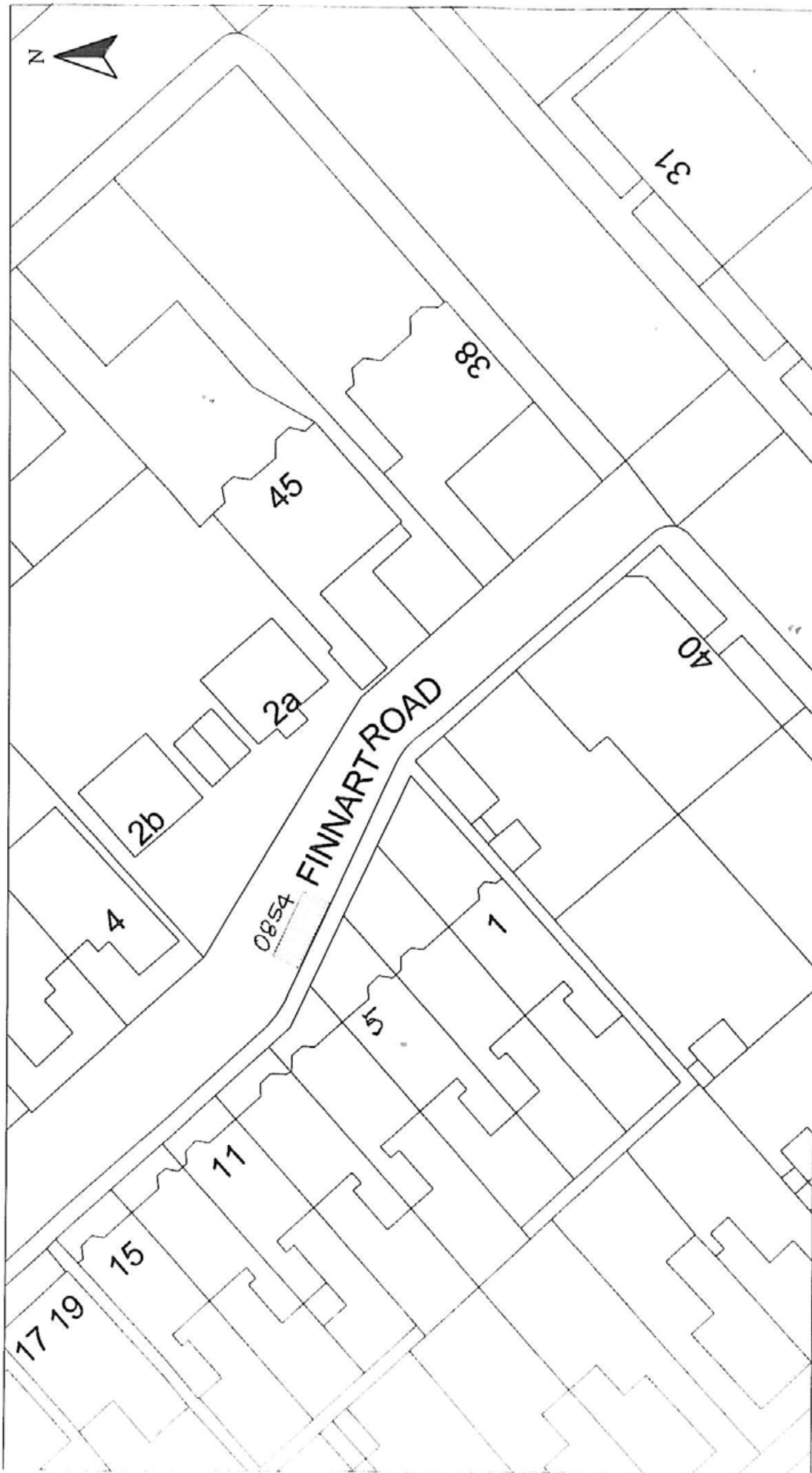

HEAD OF SERVICE
ALAN G BARNES MCIIWM CEIV

Reproduced from Ordnance Survey mapping with the permission of the Controller of Her Majesty's Stationery Office. Crown Copyright. Unauthorised reproduction infringes Crown Copyright and may result in prosecution or legal proceedings.

Ordnance Survey
Licence No. LA03097L

DISABLED PERSON'S PARKING BAY
5 FINNART ROAD, GREENOCK
BAY No. 0854

Scale :	1:500	Date :	FEB 2009
Prepared by :	R. MACKAY	Checked by :	
Drawn by :	R. MACKAY	Approved by :	
Drawing No. :		File No. :	19/12

Disabled Bays
71 EAST HAMILTON STREET
GREENOCK, PA15 2UA

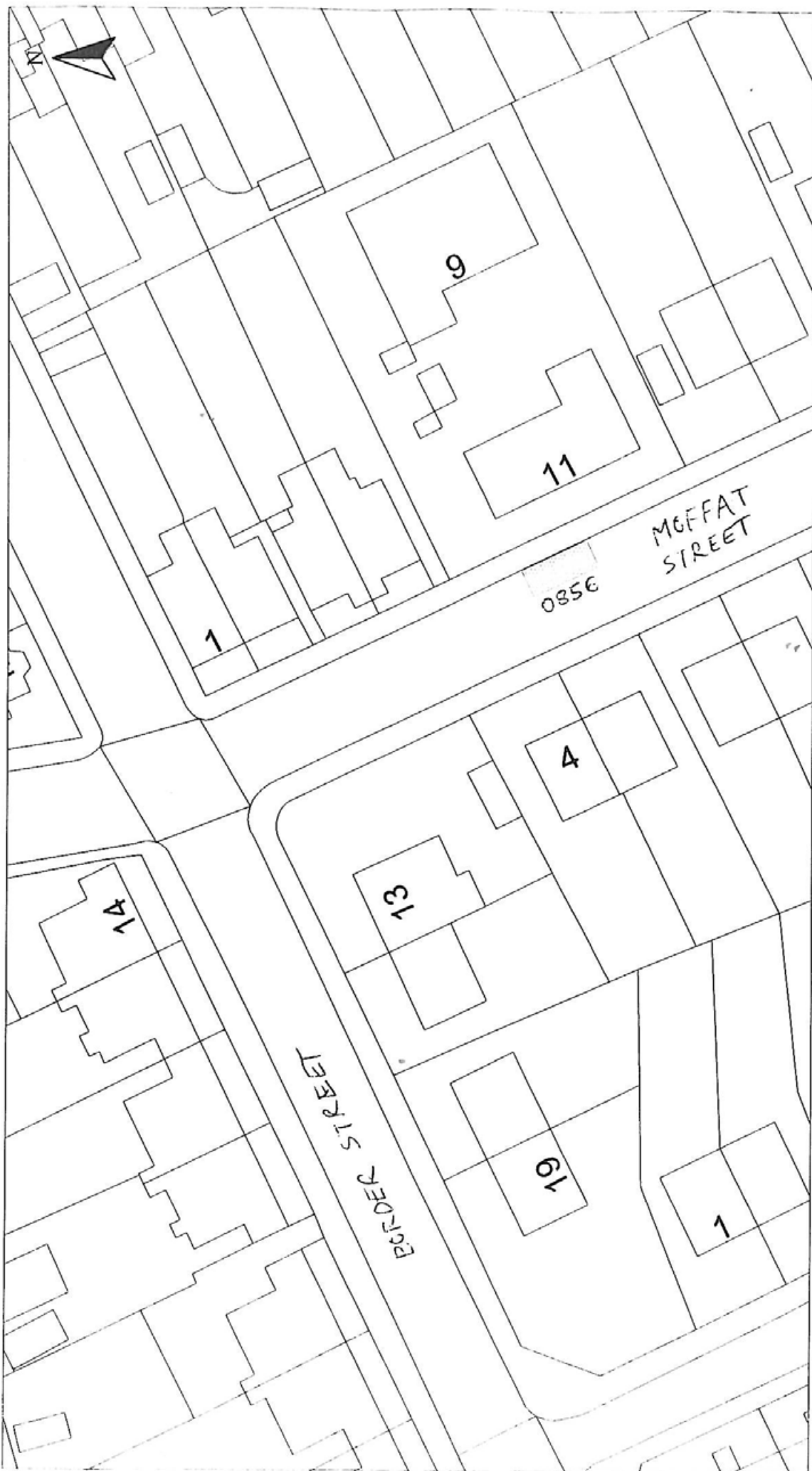

HEAD OF SERVICE
ALAN G BARNES MCIWM CEnv

Disabled Bays
71 EAST HAMILTON STREET
GREENOCK, PA15 2UA

Reproduced from Ordnance Survey mapping with the permission
of the Controller of Her Majesty's Stationery Office. Crown
Copyright. Reproduction by other means without the permission
of the Controller is prohibited and may result in prosecution or legal proceedings.

Ordnance
Survey
Licence No. LA03097L

DISABLED PERSON'S PARKING BAY
9 MOFFAT STREET, GREENOCK
BAY No. 0856

Scale : 1:500

Prepared by : R. MACKAY

Drawn by : R. MACKAY

Drawing No. :

Date : FEB 2009

Checked by :

Approved by :

File No. : 19/12

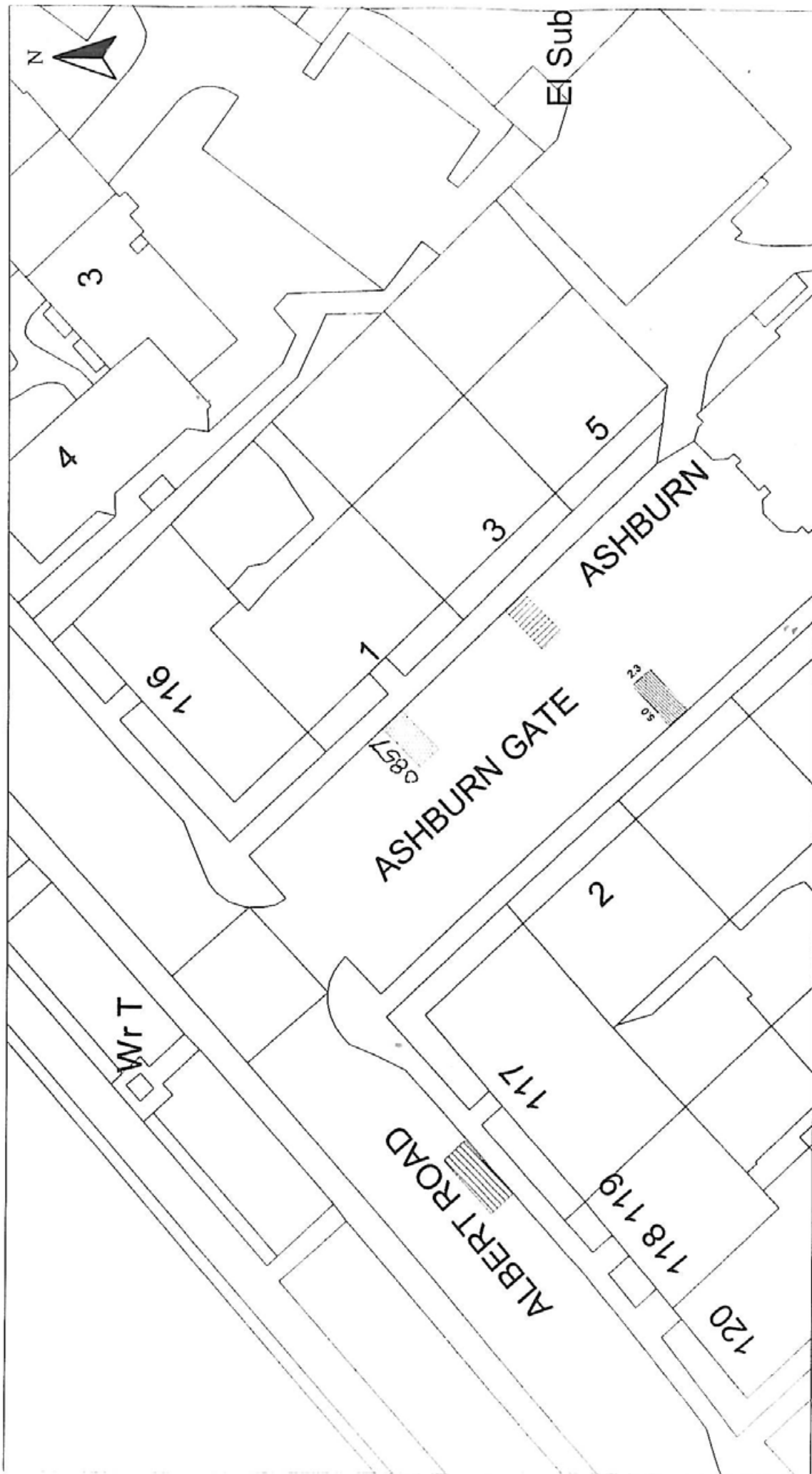

<p>HEAD OF SERVICE ALAN G BARNES MCIMM CEnv</p>		<p>DISABLED PERSON'S PARKING BAY</p>		<p>Scale : 1:500</p>	<p>Date : FEB 2009</p>
<p>71 EAST HAMILTON STREET GREENOCK, PA15 2UA</p>		<p>1 ASHBURN GATE, GOUROCK BAY No. 0857</p>		<p>Prepared by : R. MACKAY</p>	<p>Checked by :</p>
<p>Disabled Bays</p>		<p>0857</p>		<p>Drawn by : R. MACKAY</p>	<p>Approved by :</p>
<p>Reproduced from Ordnance Survey mapping with the permission of the Controller of Her Majesty's Stationery Office. Crown Copyright. Unauthorised reproduction infringes Crown Copyright and may result in prosecution or legal proceedings.</p>		<p>0857</p>		<p>Drawing No. :</p>	<p>File No. : 19/12</p>
<p>Ordnance Survey Licence No. LA03397L</p>		<p>ALBERT ROAD</p>		<p>ASHBURN</p>	

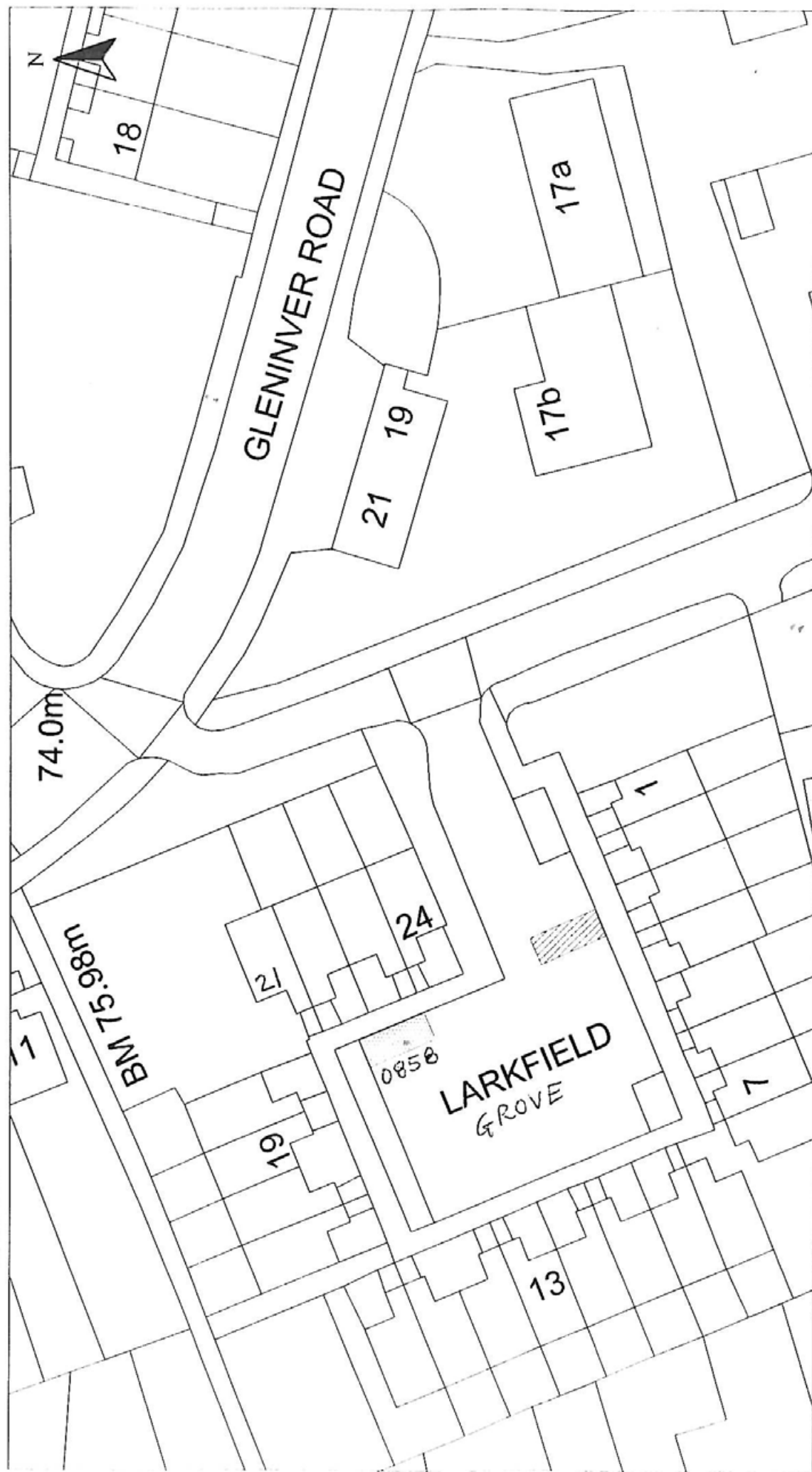

HEAD OF SERVICE ALAN G BARNES MC/WM CENV		Scale : 1:500 Prepared by : R. MACKAY Drawn by : R. MACKAY Drawing No. :	Date : FEB 2009 Checked by : Approved by : File No. : 19/12
Disabled Bays		DISABLED PERSON'S PARKING BAY 21 LARKFIELD GROVE, GREENOCK BAY No. 0858	
71 EAST HAMILTON STREET GREENOCK, PA15 2UA		Reprinted from Ordnance Survey mapping with the permission of the Controller of Her Majesty's Stationery Office. Crown Copyright. Unauthorised reproduction is prohibited and may result in prosecution or legal proceedings. Licence No. LA03097L  Ordnance Survey	



HEAD OF SERVICE
ALAN G BARNES MCWM CENV

Disabled Bays
71 EAST HAMILTON STREET
GREENOCK, PA15 2UA

Reproduced from Ordnance Survey mapping with the permission
of the Controller of Her Majesty's Stationery Office. Crown
Copyright. Unauthorised reproduction infringes Crown Copyright
and may result in prosecution or legal proceedings.

Ordnance
Survey
Licence No. LA03097L

DISABLED PERSON'S PARKING BAY
81 W WOODSIDE AVE, PORT GLASGOW
BAY No. 0859

Scale :	1:500	Date :	FEB 2009
Prepared by :	R. MACKAY	Checked by :	
Drawn by :	R. MACKAY	Approved by :	
Drawing No. :		File No. :	19/12

Inverclyde council

ENVIRONMENTAL SERVICES

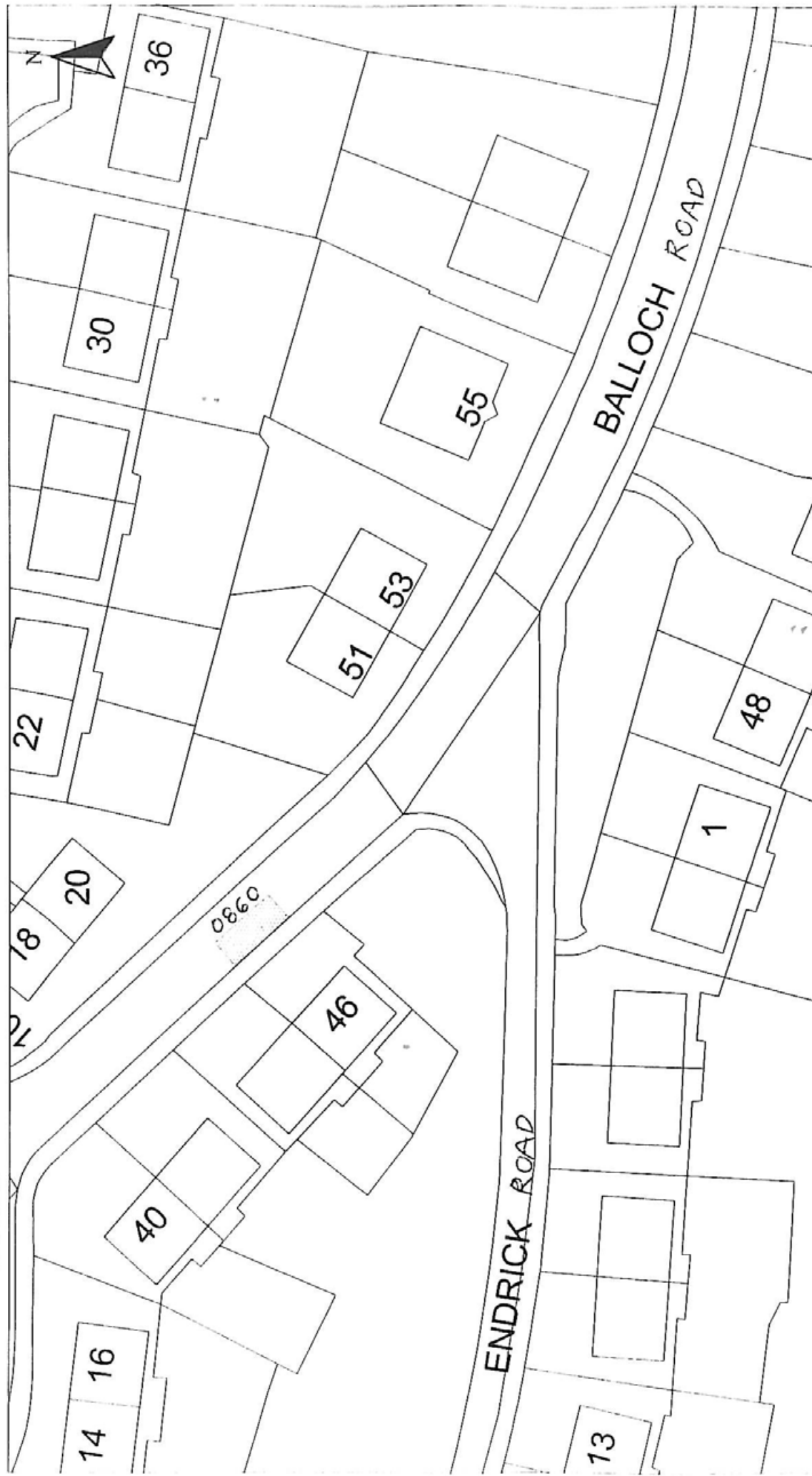

HEAD OF SERVICE ALAN G BARNES MCIMW CEnv		Scale : 1:500 Prepared by : R. MACKAY Drawn by : R. MACKAY Drawing No. :	Date : FEB 2009 Checked by : Approved by : File No. : 19/12
Disabled Bays		DISABLED PERSON'S PARKING BAY 46 BALLOCH ROAD, GREENOCK BAY No. 0860	
71 EAST HAMILTON STREET GREENOCK, PA15 2UA		Reproduced from Ordnance Survey mapping with the permission of the Controller of Her Majesty's Stationery Office. Crown Copyright and database right. All rights reserved. No part of this publication may be reproduced in any form or by any means electronic or mechanical, including photocopying and recording, or by any information storage or retrieval system, without permission in writing from the Controller of Her Majesty's Stationery Office. Licence No. LA03097L Ordnance Survey	

Inverclyde council

ENVIRONMENTAL SERVICES

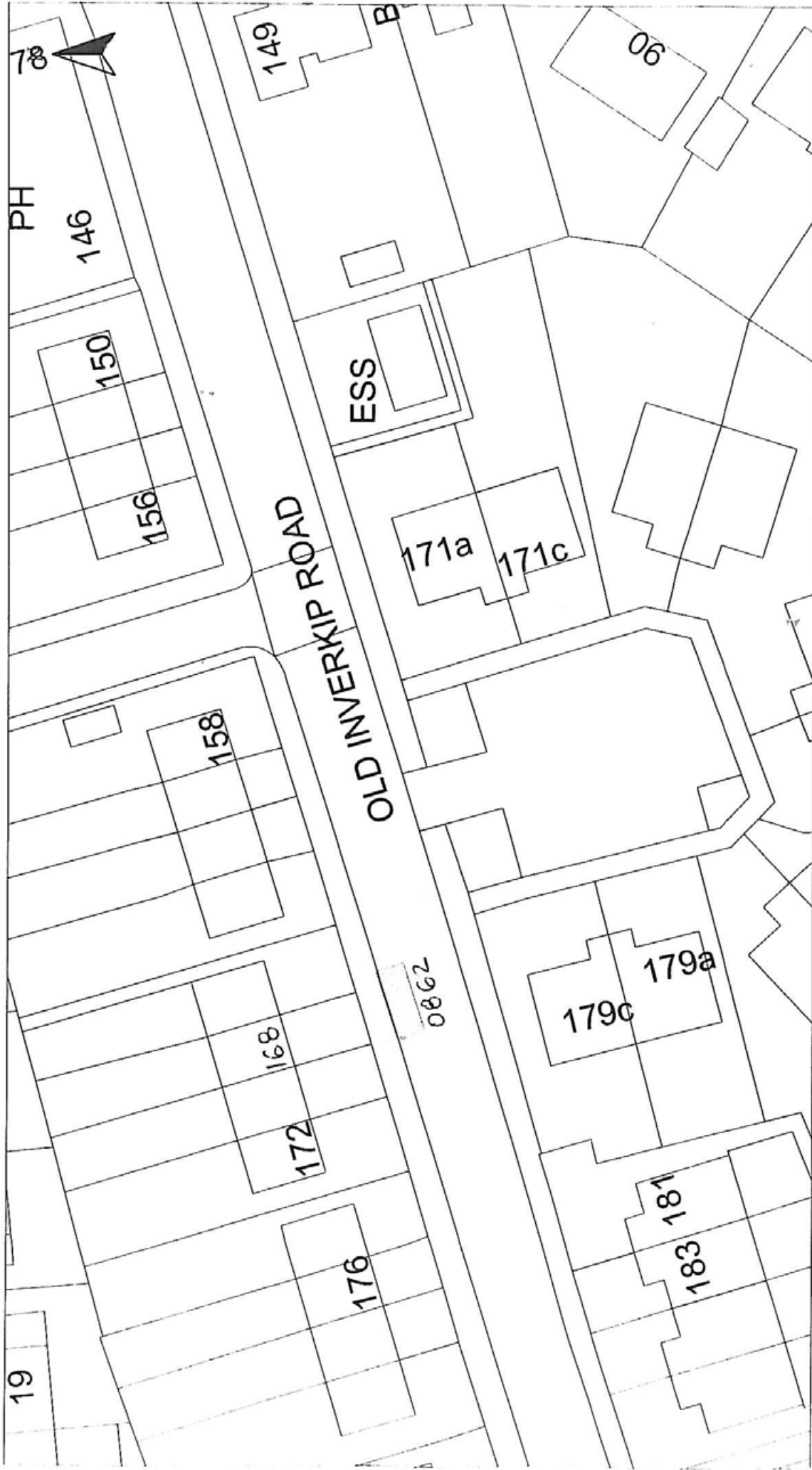

HEAD OF SERVICE ALAN G BARNES MCIWM CEnv		Reproduced from Ordnance Survey mapping with the permission of the Controller of Her Majesty's Stationery Office. Crown Copyright. Unauthorised reproduction infringes Crown Copyright and may result in prosecution or legal proceedings.  Licence No. LA03097L	DISABLED PERSON'S PARKING BAY 168 OLD INVERKIP ROAD, GREENOCK BAY No. 0862		Scale : 1:500	Date : FEB 2009
Disabled Bays	71 EAST HAMILTON STREET GREENOCK, PA15 2UA		Prepared by : R. MACKAY	Checked by :		
			Drawn by : R. MACKAY	Approved by :		
			Drawing No. :	File No. :	19/12	





HEAD OF SERVICE
ALAN G BARNES MCIWM CEnv

Disabled Bays
71 EAST HAMILTON STREET
GREENOCK, PA15 2UA

Reproduced from Ordnance Survey mapping with the permission
of the Controller of Her Majesty's Stationery Office. Crown
Copyright. Unauthorised reproduction infringes Crown Copyright
and may result in prosecution or legal proceedings

Licence No. LA000597L



DISABLED PERSON'S PARKING BAY

87 HOLMSCROFT STREET, GREENOCK
BAY No. 0866

Scale : 1:500

Prepared by : R. MACKAY

Drawn by : R. MACKAY

Drawing No. :

Date : FEB 2009

Checked by :

Approved by :

File No. : 19/12



HEAD OF SERVICE ALAN G BARNES MCIWM CENV		DISABLED PERSON'S PARKING BAY 42 MACGILLIVRAY AVENUE, GREENOCK		Scale : 1:500	Date : FEB 2009
Disabled Bays		BAY No. 0867		Prepared by : R. MACKAY Drawn by : R. MACKAY Drawing No. : 19/12	Checked by : Approved by :

Reproduced from Ordnance Survey mapping with the permission of the Controller of Her Majesty's Stationery Office. Crown Copyright. Unauthorised reproduction infringes Crown Copyright and may result in prosecution or legal proceedings.

Licence No. LA03097L
Ordnance Survey

71 EAST HAMILTON STREET
 GREENOCK, PA15 2UA



HEAD OF SERVICE ALAN G BARNES MCJWM CEnv		DISABLED PERSON'S PARKING BAY 93 BELVILLE STREET, GREENOCK BAY No. 0872		Scale : 1:500	Date : FEB 2009
71 EAST HAMILTON STREET GREENOCK, PA15 2UA		Prepared by : R. MACKAY Drawn by : R. MACKAY Drawing No. :		Checked by : Approved by :	File No. : 19/12
Disabled Bays		Reproduced from Ordnance Survey mapping with the permission of the Controller of Her Majesty's Stationery Office. Crown Copyright. Unauthorised reproduction infringes Crown Copyright and may result in prosecution or legal proceedings.		Licence No. LA03097L  Ordnance Survey	

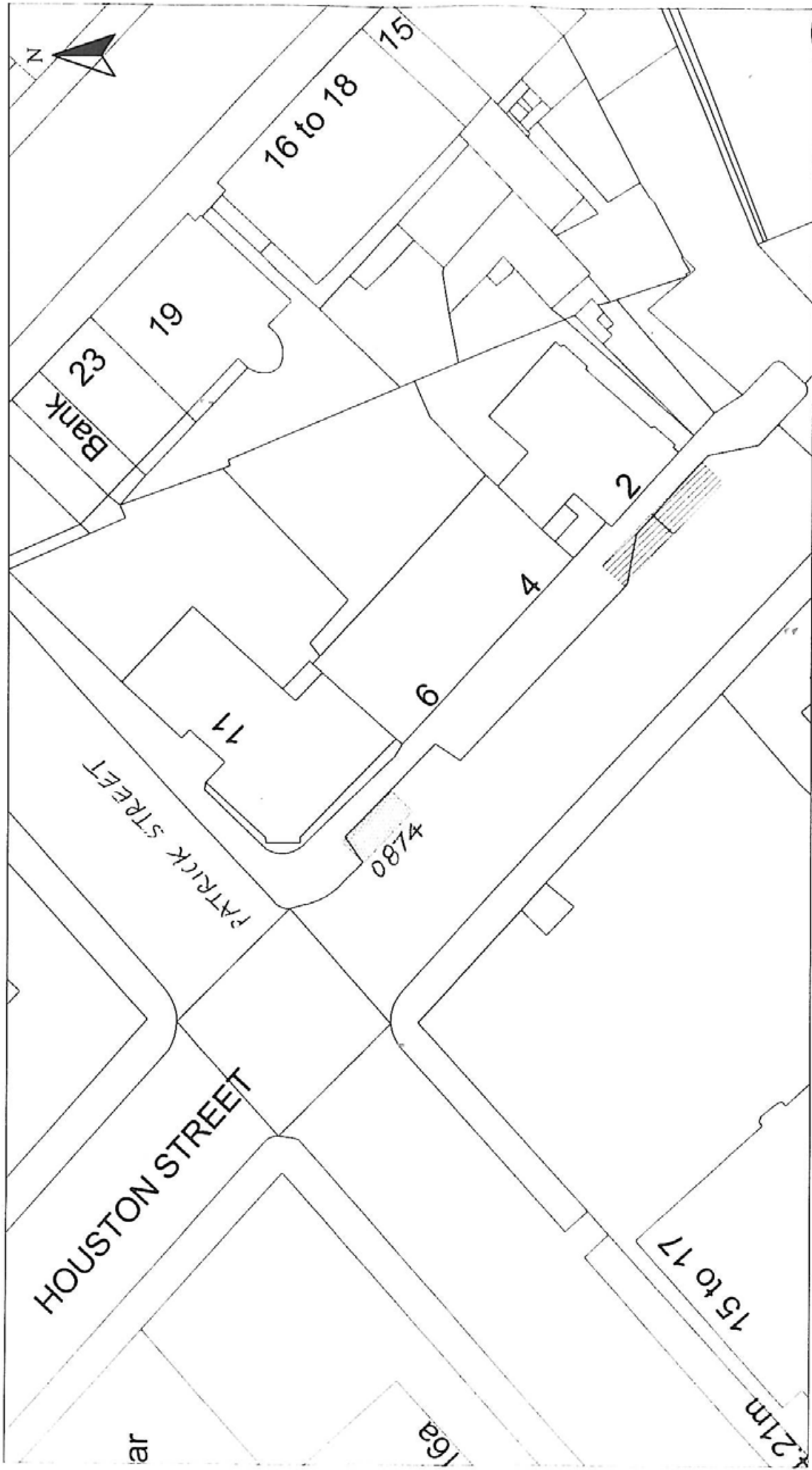

HEAD OF SERVICE
ALAN G BARNES MC1WM CENV

Disabled Bays
71 EAST HAMILTON STREET
GREENOCK, PA15 2UA

Reproduced from Ordnance Survey mapping with the permission
of the Controller of Her Majesty's Stationery Office. Crown
Copyright. Unauthorised reproduction infringes Crown Copyright
and may result in prosecution or legal proceedings.

Ordnance
Survey
Licence No. LA03097L

DISABLED PERSON'S PARKING BAY
11 PATRICK STREET, GREENOCK
BAY No. 0874

Scale : 1:500
Prepared by : R. MACKAY
Drawn by : R. MACKAY
Drawing No. :

Date : FEB 2009
Checked by :
Approved by :
File No. : 19/12

Inverclyde council ENVIRONMENTAL SERVICES



HEAD OF SERVICE ALAN G BARNES MCIIWM CEnv		DISABLED PERSON'S PARKING BAY 3 HOPE STREET, GREENOCK BAY No. 0875		Scale : 1:500	Date : FEB 2009
71 EAST HAMILTON STREET GREENOCK, PA15 2UA		DISABLED PERSON'S PARKING BAY 3 HOPE STREET, GREENOCK BAY No. 0875		Prepared by : R. MACKAY	Checked by :
Disabled Bays		DISABLED PERSON'S PARKING BAY 3 HOPE STREET, GREENOCK BAY No. 0875		Drawn by : R. MACKAY	Approved by :
				Drawing No. :	File No. : 19/12

Reproduced from Ordnance Survey mapping with the permission of the Controller of Her Majesty's Stationery Office. Crown Copyright. Unauthorised reproduction infringes Crown Copyright and may result in prosecution or legal proceedings.

Licence No. LA00097L
Ordnance Survey

Inverclyde council

ENVIRONMENTAL SERVICES

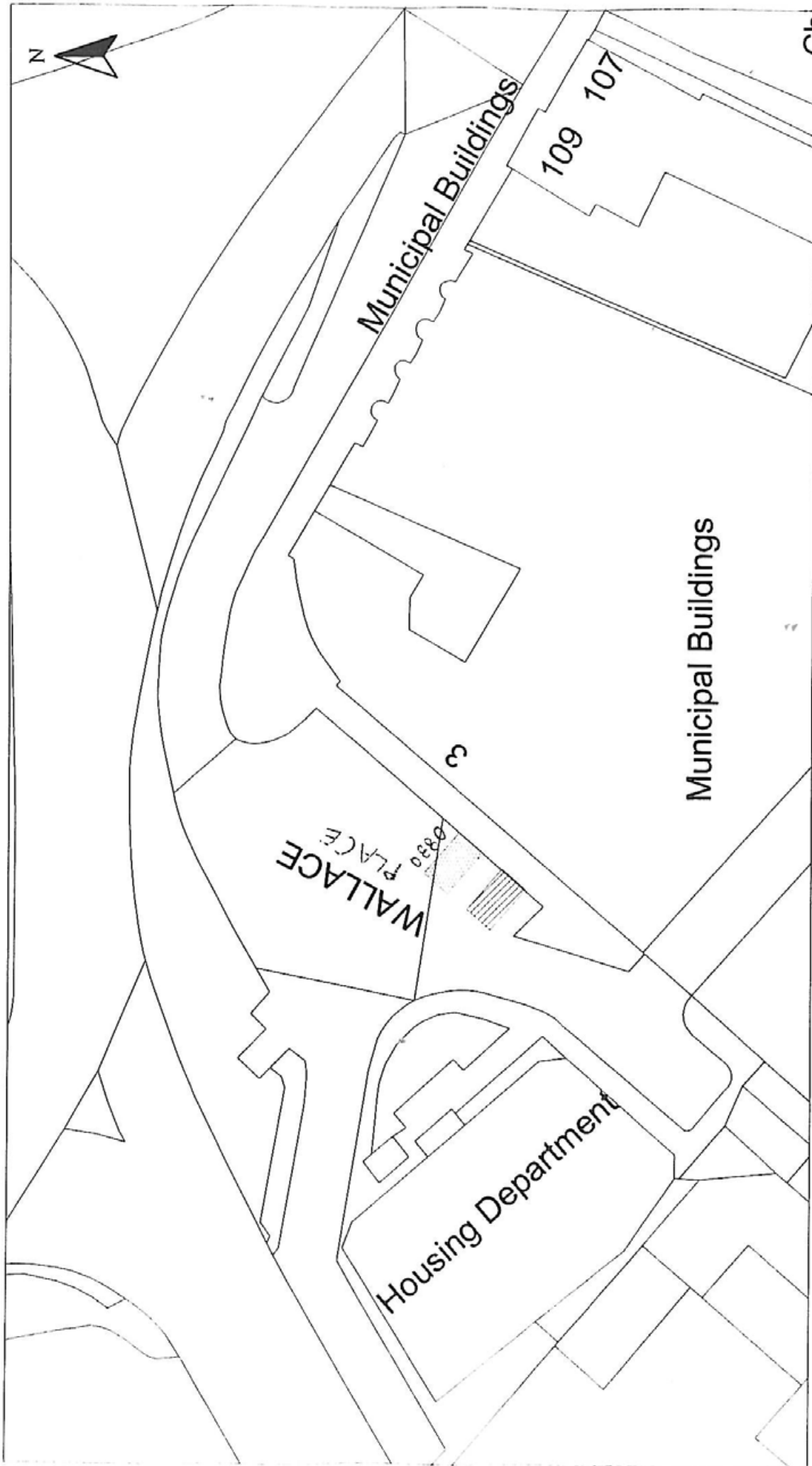

HEAD OF SERVICE ALAN G BARNES MCIIWM CENV		DISABLED PERSON'S PARKING BAY 3 WALLACE PLACE, GREENOCK BAY No. 0880		Scale : 1:500	Date : FEB 2009
Disabled Bays	71 EAST HAMILTON STREET GREENOCK, PA15 2UA	<small>Reproduced from Ordnance Survey mapping with the permission of the Controller of Her Majesty's Stationary Office. Crown Copyright. Unauthorised reproduction infringes Crown Copyright and may result in prosecution or legal proceedings.</small>  Ordnance Survey <small>Licence No. LA03097L</small>		Prepared by : R. MACKAY	Checked by :
				Drawn by : R. MACKAY	Approved by :
				Drawing No. :	File No. : 19/12

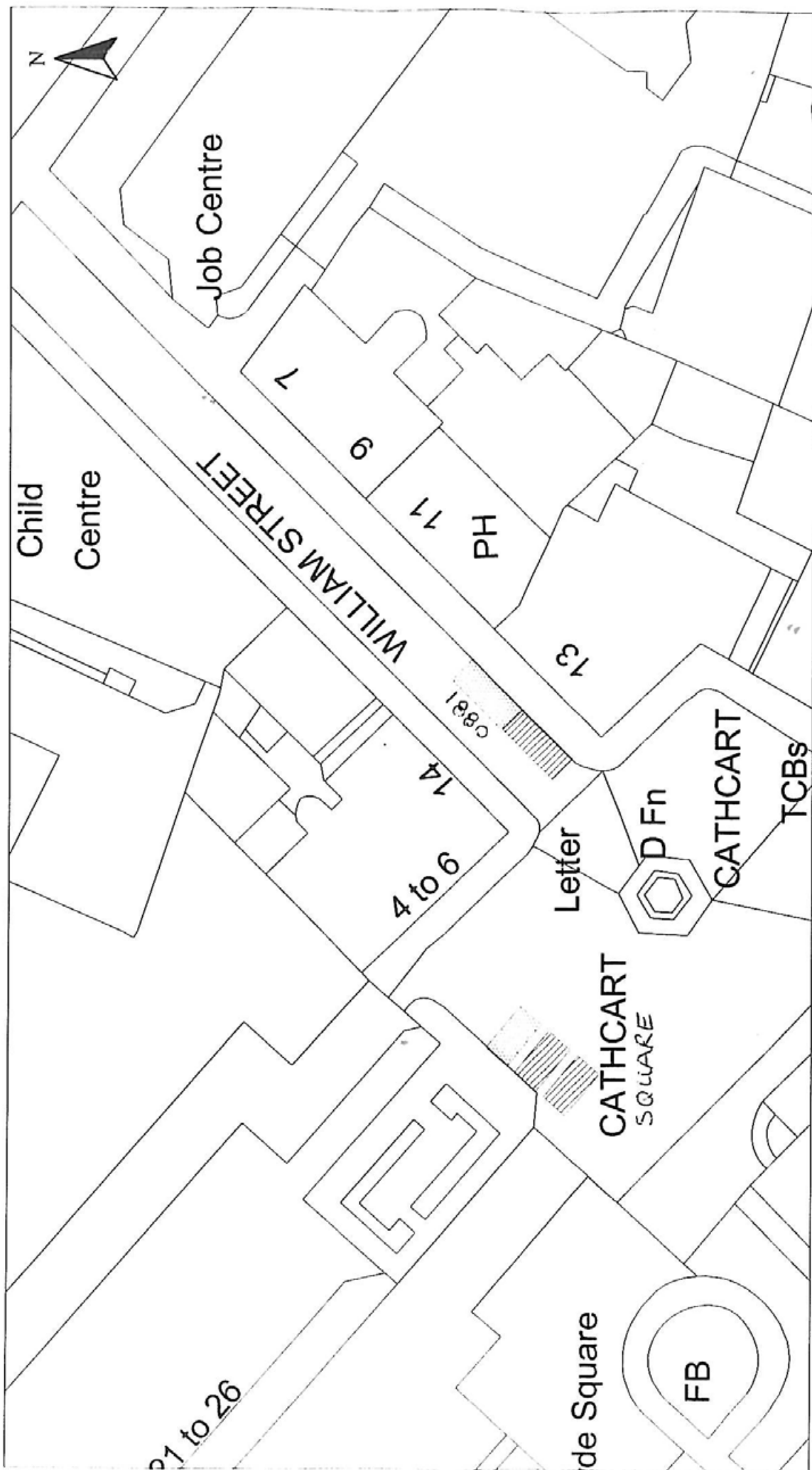

HEAD OF SERVICE ALAN G BARNES MCIIWM CEnv		Scale : 1:500	Date : FEB 2009
Disabled Bays 71 EAST HAMILTON STREET GREENOCK, PA15 2UA		Prepared by : R. MACKAY Drawn by : R. MACKAY Drawing No. : 19/12	Checked by : Approved by :
Reproduced from Ordnance Survey mapping with the permission of the Controller of Her Majesty's Stationery Office. Crown Copyright. Unauthorised reproduction infringes Crown Copyright and may result in prosecution or legal proceedings. Licence No. LA03097L  Ordnance Survey			
DISABLED PERSON'S PARKING BAY 13 WILLIAM STREET, GREENOCK BAY No. 0881			



HEAD OF SERVICE
ALAN G BARNES MCWM CEnv

Disabled Bays
71 EAST HAMILTON STREET
GREENOCK, PA15 2UA

Reproduced from Ordnance Survey mapping with the permission
of the Controller of Her Majesty's Stationery Office. Crown
Copyright. Unauthorised reproduction infringes Crown Copyright
and may result in prosecution or legal proceedings.

Licence No. LA03097L
Ordnance Survey

DISABLED PERSON'S PARKING BAY
4 LEVANNE PLACE, GOUROCK
BAY No. 0897

Scale : 1:500

Date : FEB 2009

Prepared by : R. MACKAY

Checked by :

Drawn by : R. MACKAY

Approved by :

Drawing No. :

File No. : 19/12

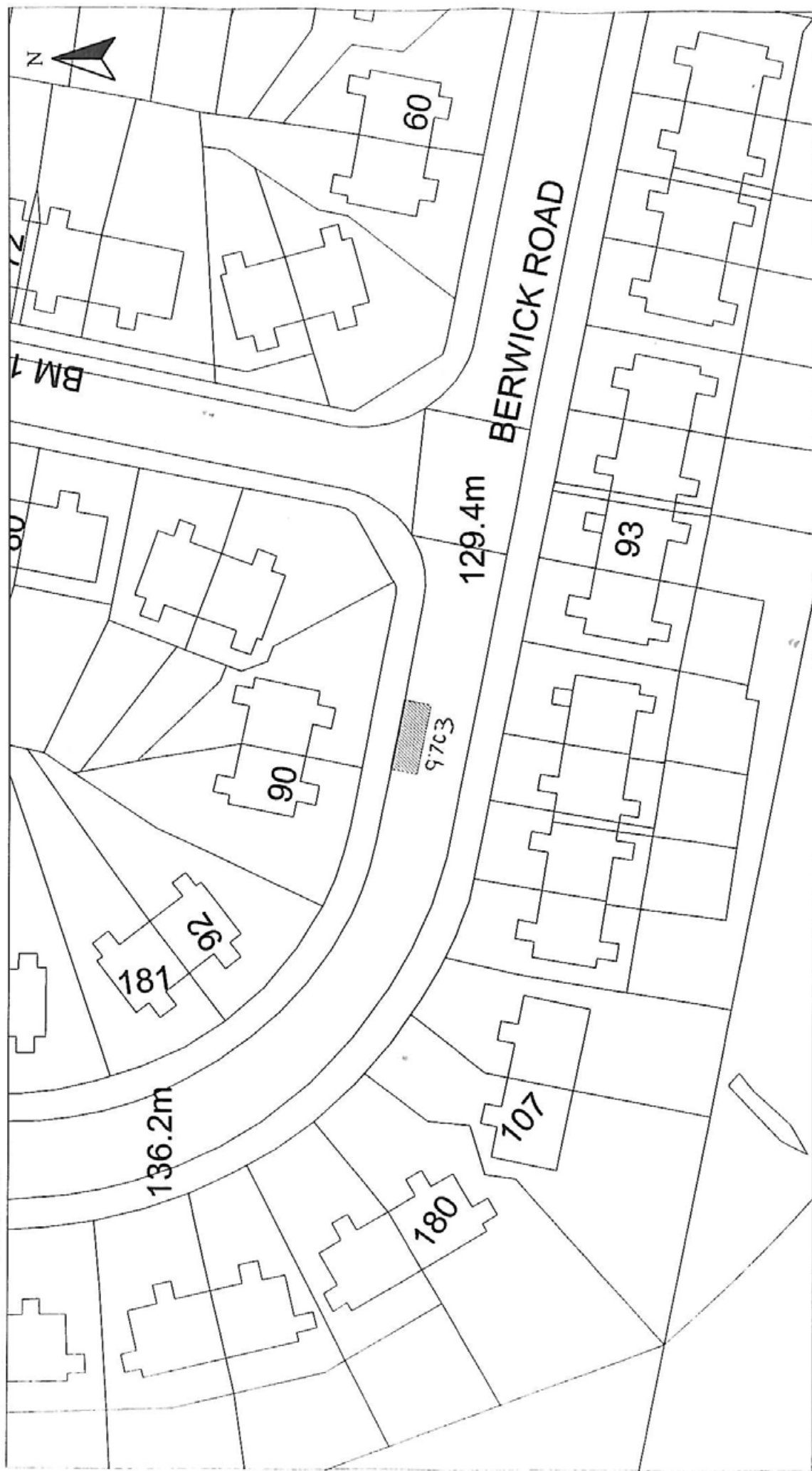

HEAD OF SERVICE
ALAN G BARNES MCWM CEnv

Disabled Bays
71 EAST HAMILTON STREET
GREENOCK, PA15 2UA

Reproduced from Ordnance Survey mapping with the permission
of the Controller of Her Majesty's Stationery Office. Crown
Copyright. Unauthorised reproduction infringes Crown Copyright
and may result in prosecution or legal proceedings.

Ordnance
Survey
Licence No. LA00097L

DISABLED PERSON'S PARKING BAY
92 BERWICK ROAD, GREENOCK
BAY No. 9703 REVOCATION

Scale : 1:500

Prepared by : R. MACKAY

Drawn by : R. MACKAY

Drawing No. :

Date : FEB 2009

Checked by :

Approved by :

File No. : 19/12

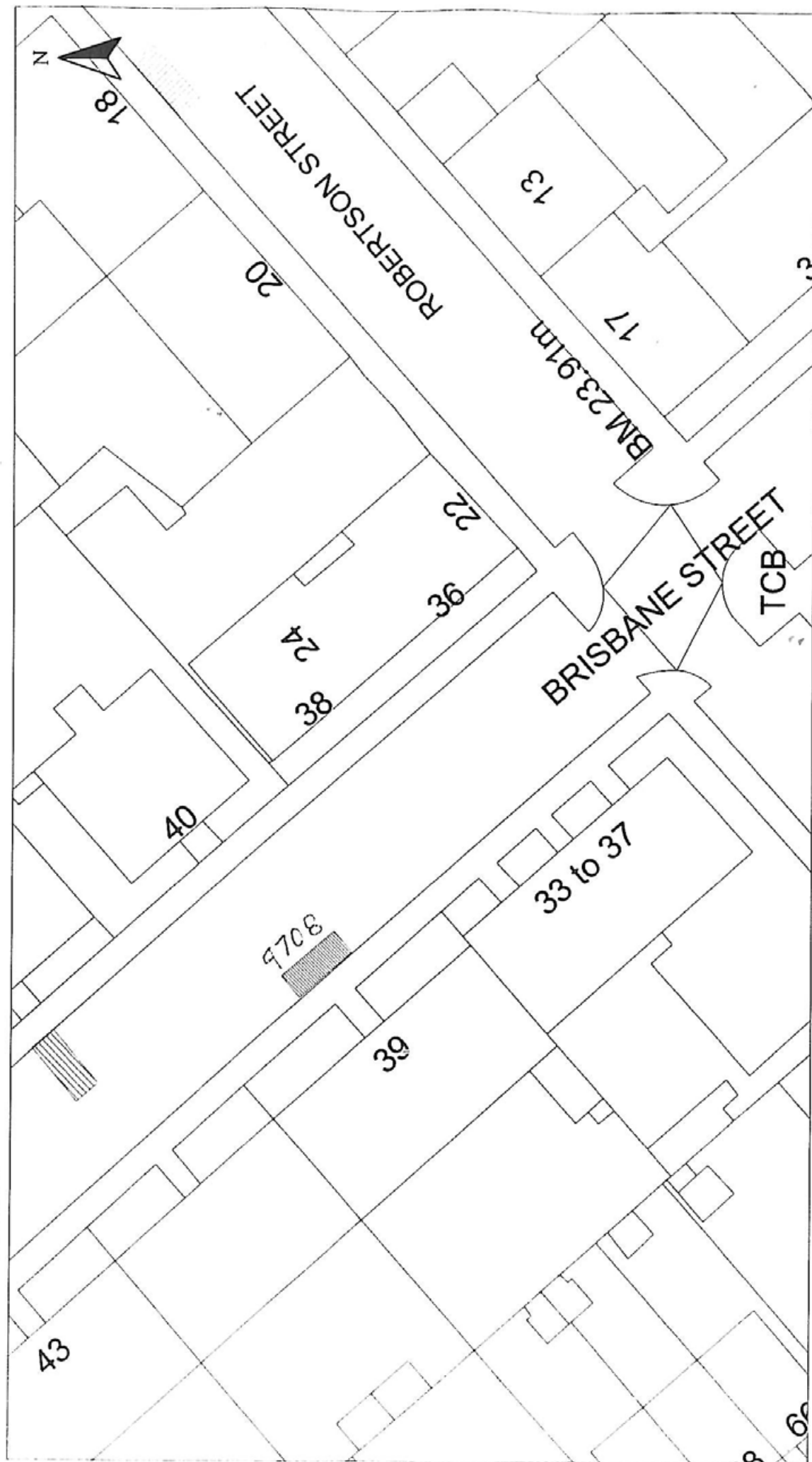

HEAD OF SERVICE
ALAN G BARNES MCIWM CEnv

Disabled Bays
71 EAST HAMILTON STREET
GREENOCK, PA15 2UA

Reproduced from Ordnance Survey mapping with the permission
of the Controller of Her Majesty's Stationery Office. Crown
Copyright. Unauthorised reproduction infringes Crown Copyright
and may result in prosecution or legal proceedings.

Licence No. LA03097L
OS Ordnance Survey

DISABLED PERSON'S PARKING BAY
39 BRISBANE STREET, GREENOCK
BAY No. 9708 REVOCATION

Scale : 1:500

Prepared by : R. MACKAY

Drawn by : R. MACKAY

Drawing No. :

Date : FEB 2009

Checked by :

Approved by :

File No. : 19/12

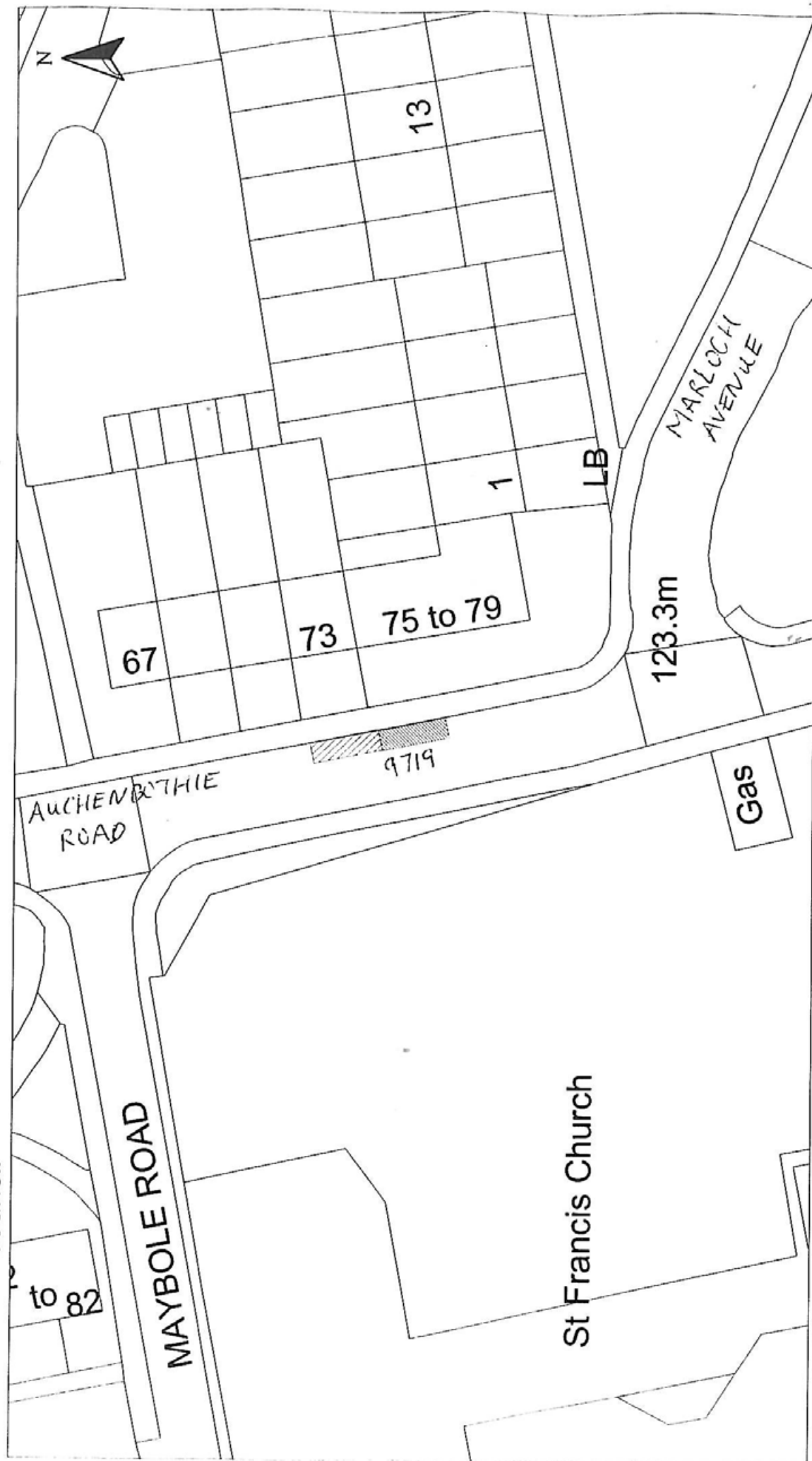

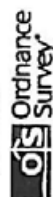

Disabled Bays	HEAD OF SERVICE ALAN G BARNES MCIIWM CEnv		DISABLED PERSON'S PARKING BAY 77 AUCHENBOTHIE RD, PORT GLASGOW BAY No. 9719 REVOCATION		Scale : 1:500	Date : FEB 2009
	71 EAST HAMILTON STREET GREENOCK, PA15 2UA				Prepared by : R. MACKAY	Checked by :
					Drawn by : R. MACKAY	Approved by :
					Drawing No. :	File No. : 19/12

Reproduced from Ordnance Survey mapping with the permission of the Controller of Her Majesty's Stationery Office. Crown Copyright. Unauthorised reproduction is prohibited and may result in prosecution or legal proceedings.

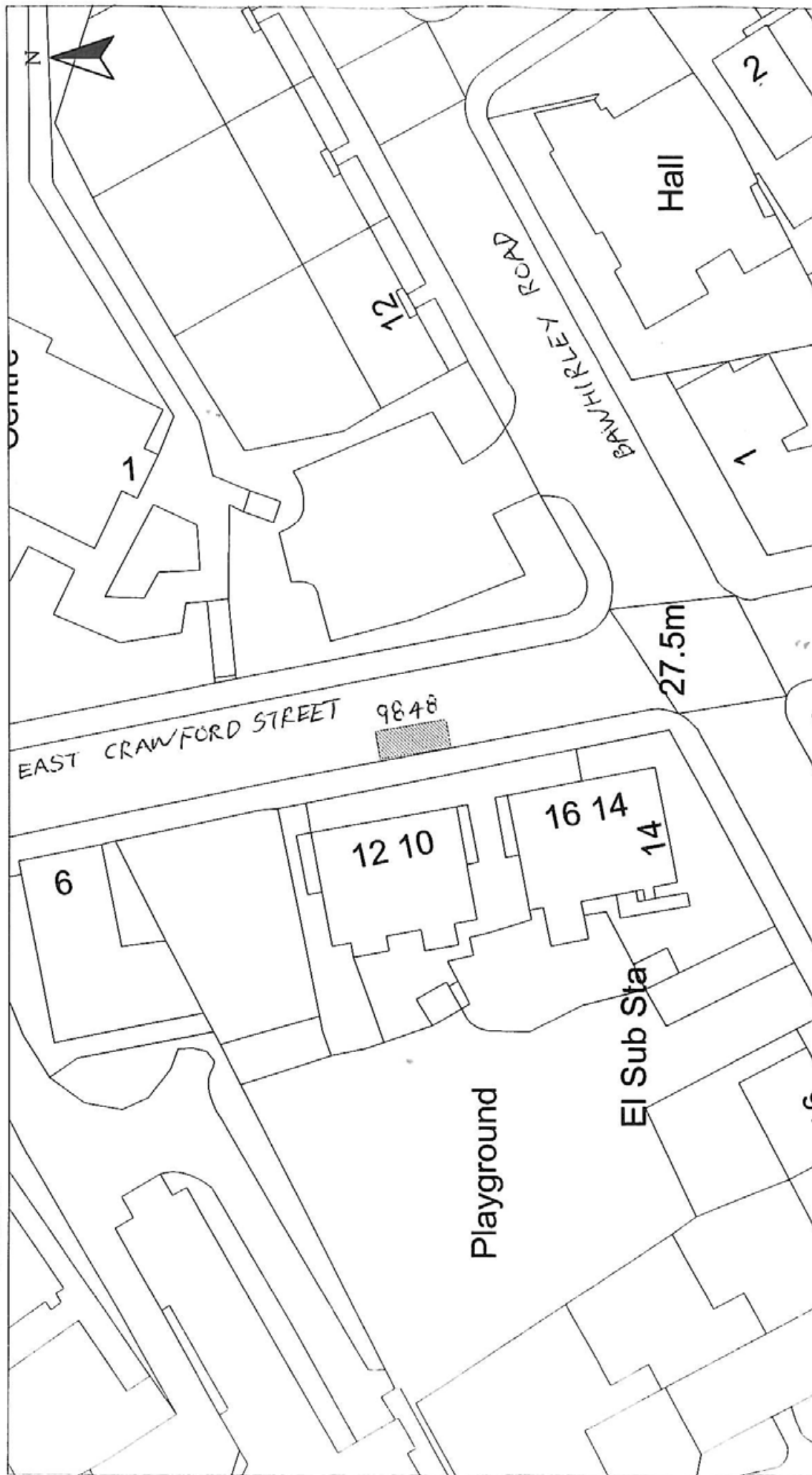

Licence No. LA033097L



HEAD OF SERVICE ALAN G BARNES MCIWM CEnv		Reproduced from Ordnance Survey mapping with the permission of the Controller of Her Majesty's Stationary Office. Crown Copyright. Unauthorised reproduction infringes Crown Copyright and may result in prosecution or legal proceedings.  Licence No. LA00097L	DISABLED PERSON'S PARKING BAY 12 E CRAWFORD STREET, GREENOCK BAY No. 9848 REVOCATION	Scale : 1:500	Date : FEB 2009
Disabled Bays	71 EAST HAMILTON STREET GREENOCK, PA15 2UA			Prepared by : R. MACKAY	Checked by :
				Drawn by : R. MACKAY	Approved by :
		Drawing No. :		File No. : 19/12	

Reproduced from Ordnance Survey mapping with the permission of the Controller of Her Majesty's Stationery Office. Crown Copyright. Unauthorised reproduction infringes Crown Copyright and may result in prosecution or legal proceedings.

Licence No. LA03097L
Ordnance Survey

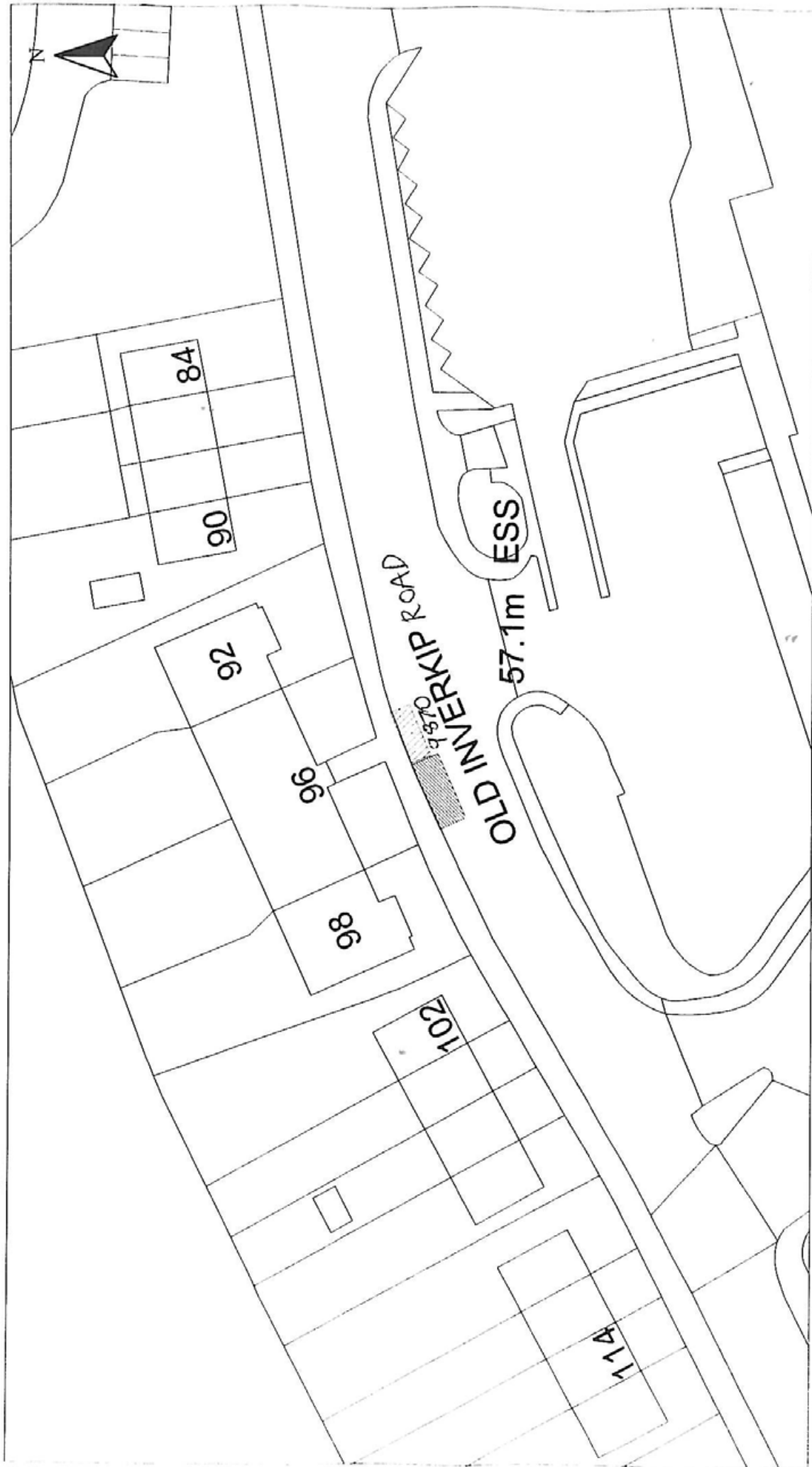

HEAD OF SERVICE ALAN G BARNES MCWM CENV		DISABLED PERSON'S PARKING BAY		Scale : 1:500	Date : FEB 2009
Disabled Bays	71 EAST HAMILTON STREET GREENOCK, PA15 2UA	96 OLD INVERKIP ROAD, GREENOCK		Prepared by : R. MACKAY	Checked by :
		BAY No. 9870 REVOCATION		Drawn by : R. MACKAY	Approved by :
				Drawing No. :	File No. : 19/12

Reproduced from Ordnance Survey mapping with the permission of the Controller of Her Majesty's Stationery Office. Crown Copyright. Unauthorised reproduction infringing as Crown Copyright and may result in prosecution or legal proceedings.

Ordnance Survey
Licence No. LA00097L



Disabled Bays	HEAD OF SERVICE ALAN G BARNES MCIWM CEnv	Reproduced from Ordnance Survey mapping with the permission of the Controller of Her Majesty's Stationery Office. Crown Copyright. Unauthorised reproduction infringes Crown Copyright and may result in prosecution or legal proceedings.  Licence No. LA03097L	DISABLED PERSON'S PARKING BAY			Scale : 1:500	Date : FEB 2009
	71 EAST HAMILTON STREET GREENOCK, PA15 2UA		23 GLAMIS DRIVE, GREENOCK BAY No. 0038 REVOCATION			Prepared by : R. MACKAY Drawn by : R. MACKAY Drawing No. :	Checked by : Approved by : File No. : 19/12

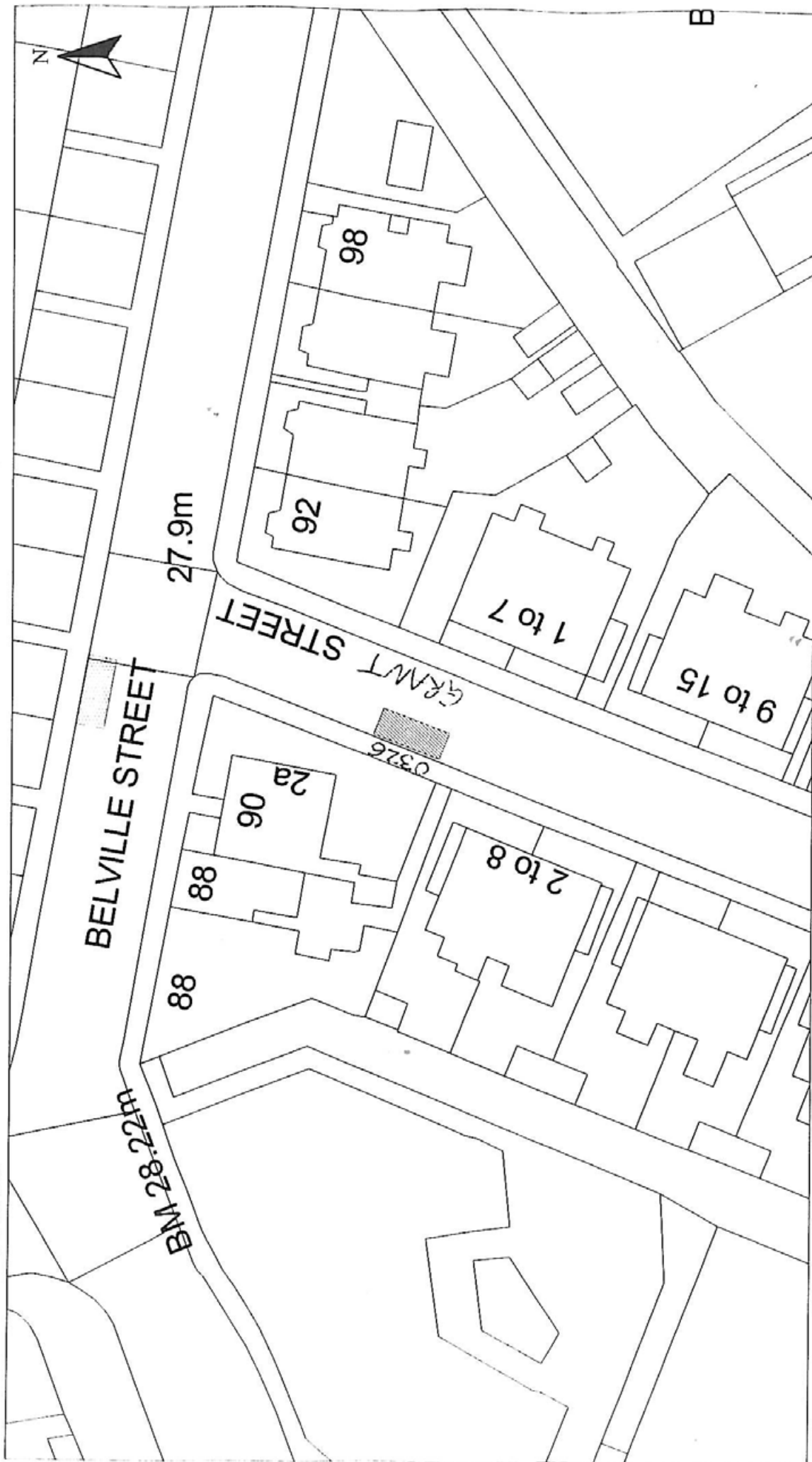

HEAD OF SERVICE ALAN G BARNES MCIWM CEnv		Reproduced from Ordnance Survey mapping with the permission of the Controller of Her Majesty's Stationery Office. Crown Copyright. Unauthorised reproduction infringes Crown Copyright and may result in prosecution or legal proceedings.  Licence No. LA03097L	DISABLED PERSON'S PARKING BAY 2A GRANT STREET, GREENOCK BAY No. 0326 REVOCATION		Scale : 1:500	Date : FEB 2009
			Prepared by : R. MACKAY	Checked by :		
			Drawn by : R. MACKAY	Approved by :		
			Drawing No. :	File No. : 19/12		
Disabled Bays	71 EAST HAMILTON STREET GREENOCK, PA15 2UA					

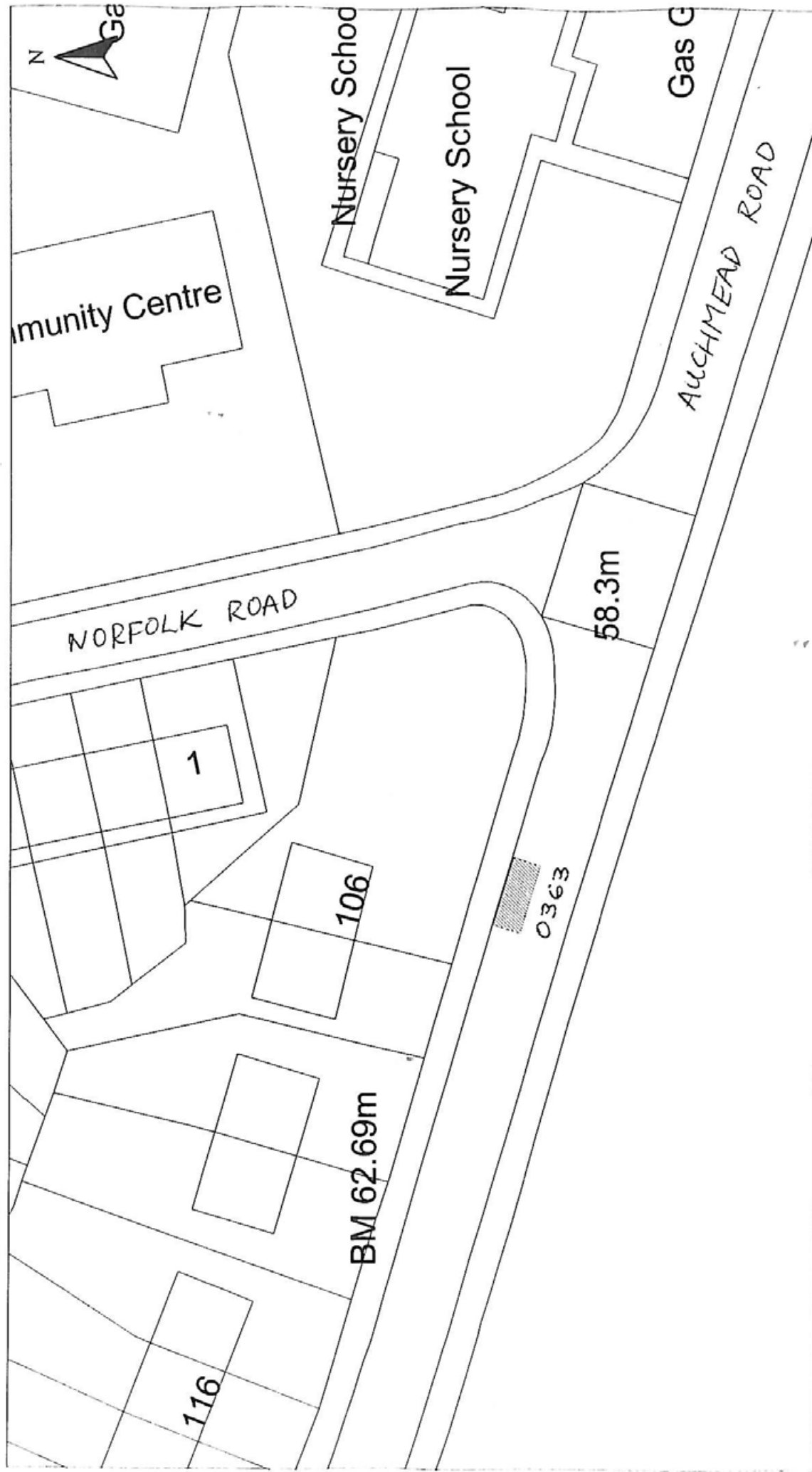

HEAD OF SERVICE
ALAN G BARNES MCIWM CEnv

71 EAST HAMILTON STREET
GREENOCK, PA15 2UA

Reproduced from Ordnance Survey mapping with the permission of the Controller of Her Majesty's Stationery Office. Crown Copyright. Unauthorised reproduction infringes Crown Copyright and may result in prosecution or legal proceedings.

Licence No. LA00097L

Ordnance Survey

DISABLED PERSON'S PARKING BAY
106 AUCHMEAD ROAD, GREENOCK
BAY No. 0363 REVOCATION

Scale : 1:500
Prepared by : R. MACKAY
Drawn by : R. MACKAY
Date : FEB 2009
Checked by :
Approved by :
File No. : 19/12



HEAD OF SERVICE
ALAN G BARNES MCIWM CEnv

Disabled Bays

71 EAST HAMILTON STREET
GREENOCK, PA15 2UA

Reproduced from Ordnance Survey mapping with the permission of the Controller of Her Majesty's Stationery Office. Crown Copyright. Unauthorised reproduction is prohibited and may result in prosecution or legal proceedings.

Ordnance Survey
Licence No. LA03097L

DISABLED PERSON'S PARKING BAY
35 BANK STREET, GREENOCK
BAY No. 0417 REVOCATION

Scale : 1:500
Prepared by : R. MACKAY
Drawn by : R. MACKAY
Drawing No. : 19/12

Date : FEB 2009
Checked by :
Approved by :
File No. : 19/12



HEAD OF SERVICE ALAN G BARNES MCIIWM CENV		Reproduced from Ordnance Survey mapping with the permission of the Controller of Her Majesty's Stationery Office. Crown Copyright. Unauthorised reproduction infringes Crown Copyright and may result in prosecution or legal proceedings.		DISABLED PERSON'S PARKING BAY		Scale : 1:500	Date : FEB 2009
71 EAST HAMILTON STREET GREENOCK, PA15 2UA		Licence No. LA03097L  Ordnance Survey		5 STORNE CRESCENT, GREENOCK		Prepared by : R. MACKAY	Checked by :
Disabled Bays				BAY No. 0465 REVOCATION		Drawn by : R. MACKAY	Approved by :
						Drawing No. :	File No. : 19/12



HEAD OF SERVICE
ALAN G BARNES MCIWM CEnv

Disabled Bays
71 EAST HAMILTON STREET
GREENOCK, PA15 2UA

Reproduced from Ordnance Survey mapping with the permission
of the Controller of Her Majesty's Stationary Office. Crown
Copyright. Unauthorised reproduction infringes Crown Copyright
and may result in prosecution or legal proceedings.

Ordnance
Survey
Licence No. LA03097L

DISABLED PERSON'S PARKING BAY
6 GRENVILLE ROAD, GOUROCK
BAY No. 0563 REVOCATION

Scale : 1:500 Date : FEB 2009

Prepared by : R. MACKAY Checked by :

Drawn by : R. MACKAY Approved by :

Drawing No. : 19/12

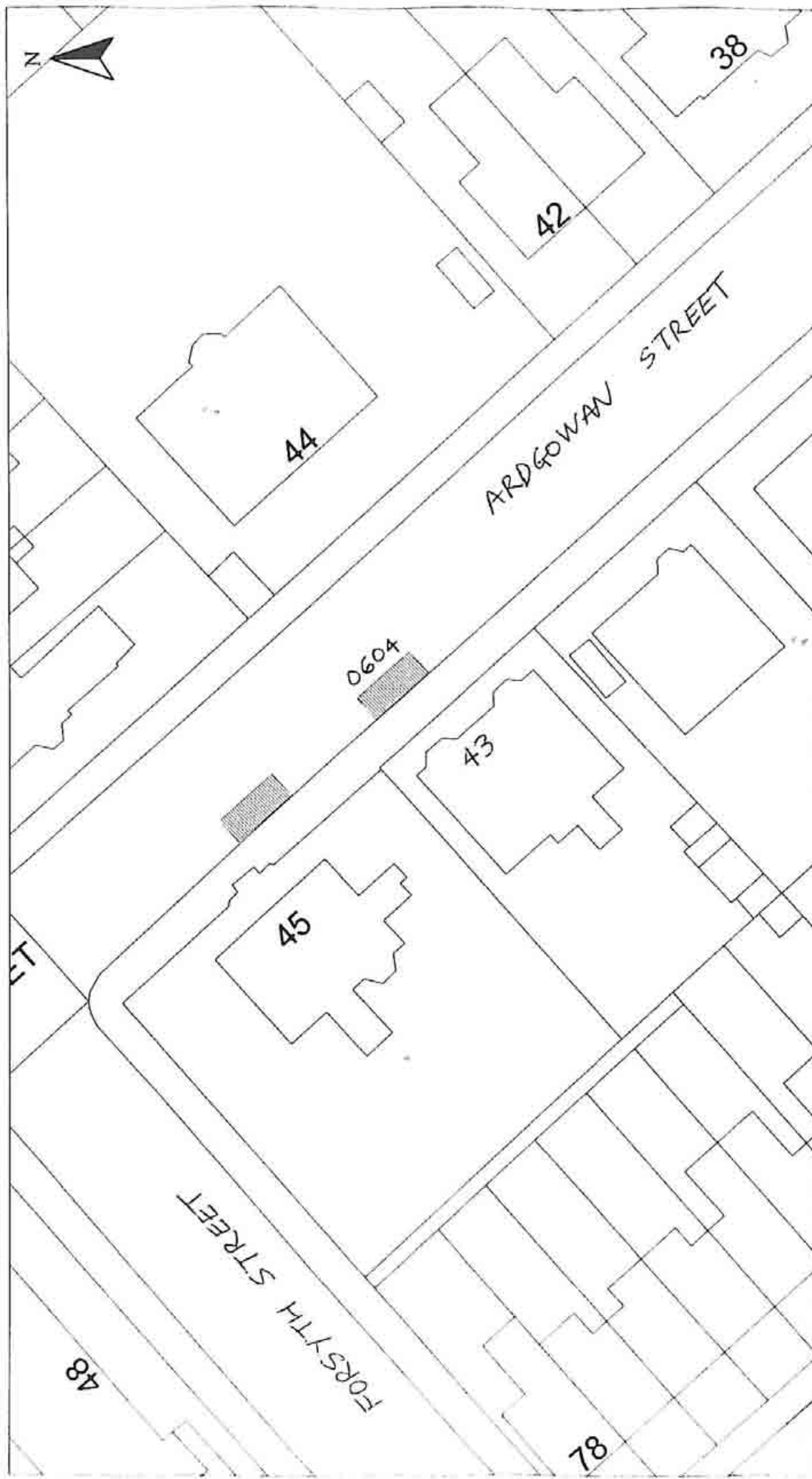

HEAD OF SERVICE ALAN G BARNES MC1WM CEnv		<div>Reproduced from Ordnance Survey mapping with the permission of the Controller of Her Majesty's Stationery Office. Crown Copyright. Unauthorised reproduction infringes Crown Copyright and may result in prosecution or legal proceedings.</div> <div> Ordnance Survey</div> <div>Licence No. LA00097L</div>	DISABLED PERSON'S PARKING BAY		Scale : 1:500	Date : FEB 2009
Disabled Bays	71 EAST HAMILTON STREET GREENOCK, PA15 2UA		43 ARDGOWAN STREET, GREENOCK		Prepared by : R. MACKAY	Checked by :
			BAY No. 0604 REVOCATION		Drawn by : R. MACKAY	Approved by :
					Drawing No. :	File No. : 19/12

Reproduced from Ordnance Survey mapping with the permission of the Controller Her Majesty's Stationery Office. Copyright. Use restricted to the original purpose. Copying and may result in prosecution or legal proceedings.

Licence No. LA03097L
OS Ordnance Survey

Inverclyde council

ENVIRONMENTAL SERVICES

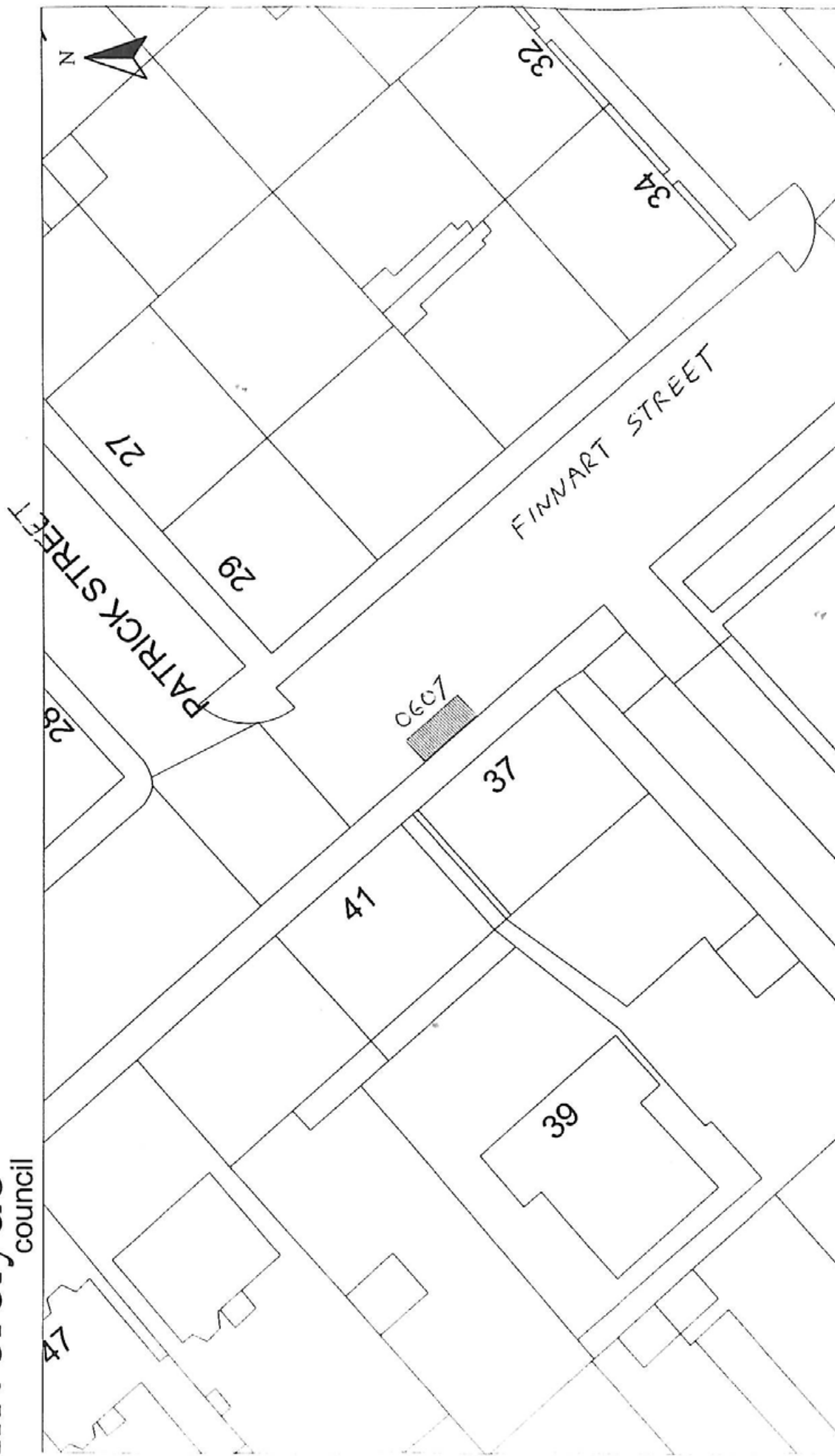

HEAD OF SERVICE ALAN G BARNES MCJWM CEnv		Scale : 1:500		Date : FEB 2009	
Disabled Bays		Prepared by : R. MACKAY		Checked by :	
71 EAST HAMILTON STREET GREENOCK, PA15 2UA		Drawn by : R. MACKAY		Approved by :	
DISABLED PERSON'S PARKING BAY 37 FINNART STREET, GREENOCK BAY No. 0607 REVOCATION		Drawing No. :		File No. : 19/12	

Reproduced from Ordnance Survey mapping with the permission of the Controller of Her Majesty's Stationery Office. Crown Copyright. Unauthorised reproduction infringes Crown Copyright and may result in prosecution or legal proceedings.

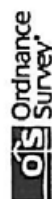

Licence No. LA03097L



<p>HEAD OF SERVICE ALAN G BARNES MCWM CENv</p> <p>71 EAST HAMILTON STREET GREENOCK, PA15 2UA</p>	<p>DISABLED PERSON'S PARKING BAY</p> <p>85 LEVEN ROAD, GREENOCK</p> <p>BAY No. 0706 REVOCATION</p> <p>Scale : 1:1,000</p> <p>Prepared by : R. MACKAY</p> <p>Drawn by : R. MACKAY</p> <p>Date : FEB 2009</p> <p>Checked by :</p> <p>Approved by :</p> <p>File No. : 19/12</p>
--	--

Reproduced from Ordnance Survey mapping with the permission of the Controller of Her Majesty's Stationery Office. Crown Copyright. Unauthorised reproduction infringes Crown Copyright and may result in prosecution or legal proceedings.

Ordnance Survey
Licence No. LA03097L